1958

TOM-TOM

Tom-Tom 1958

Tom-Tom Staff

Editor-in-Chief - - - - - - - - - ROSIE EVERSOLE

Assistant Editor - - - - - - - - ELIZABETH DYKES

Feature Editor - - - - - - - - - ROSEMARY JOYCE

Typists - - - - - - - PAULA LUTTRELL, ELEANOR HOPPER, BILLIE PHILLIPS

Business Manager - - - - - - - - - - WANDA DYER

Assistant Business Manager - - - MICKEY COLLINS

Sports Editor - - - - - - - - - - - JAMES MELTON

Photographers - - - - - - - - - - MARGIE BURTON
MARY YANDELL

Sponsor - - - - - - - - - - - VIRGINIA FLANAGAN

Foreword

In these pages we hope you will find memories which you shall never forget. In years to come look back and review the year of 1957-1958. May you enjoy each and every page.

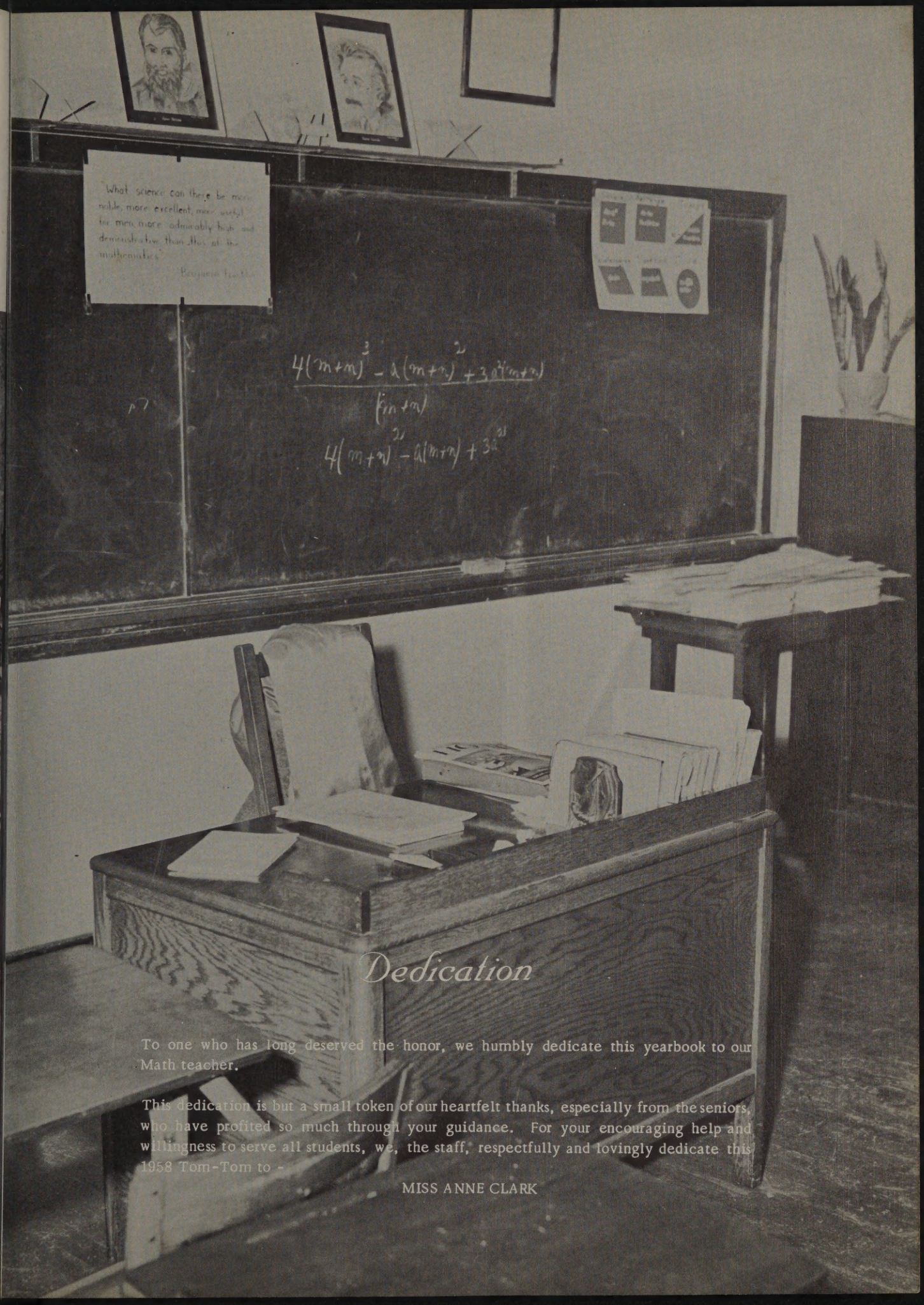

Dedication

To one who has long deserved the honor, we humbly dedicate this yearbook to our Math teacher.

This dedication is but a small token of our heartfelt thanks, especially from the seniors, who have profited so much through your guidance. For your encouraging help and willingness to serve all students, we, the staff, respectfully and lovingly dedicate this 1958 Tom-Tom to -

MISS ANNE CLARK

HONEY GROVE
HIGH SCHOOL

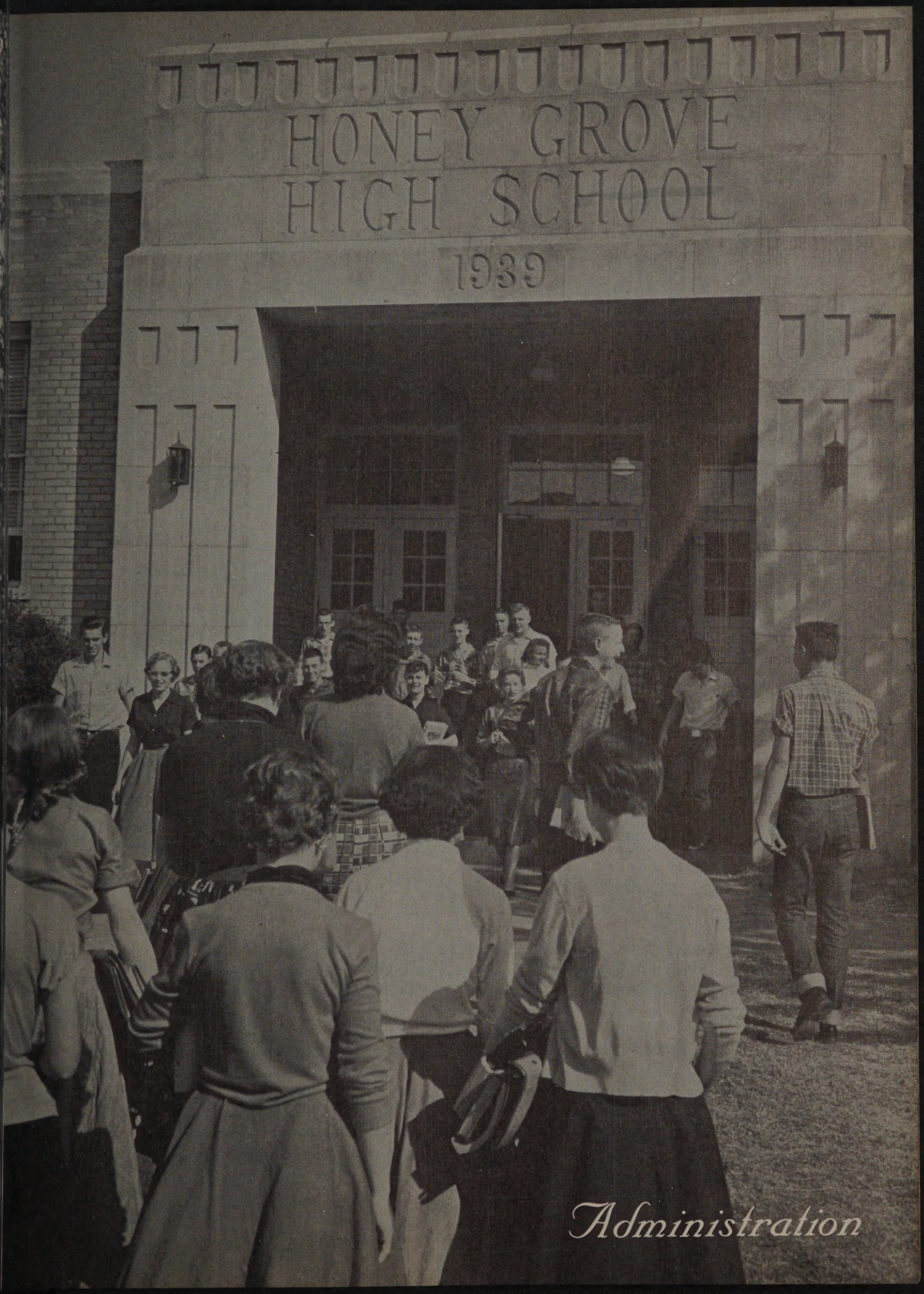

Administration

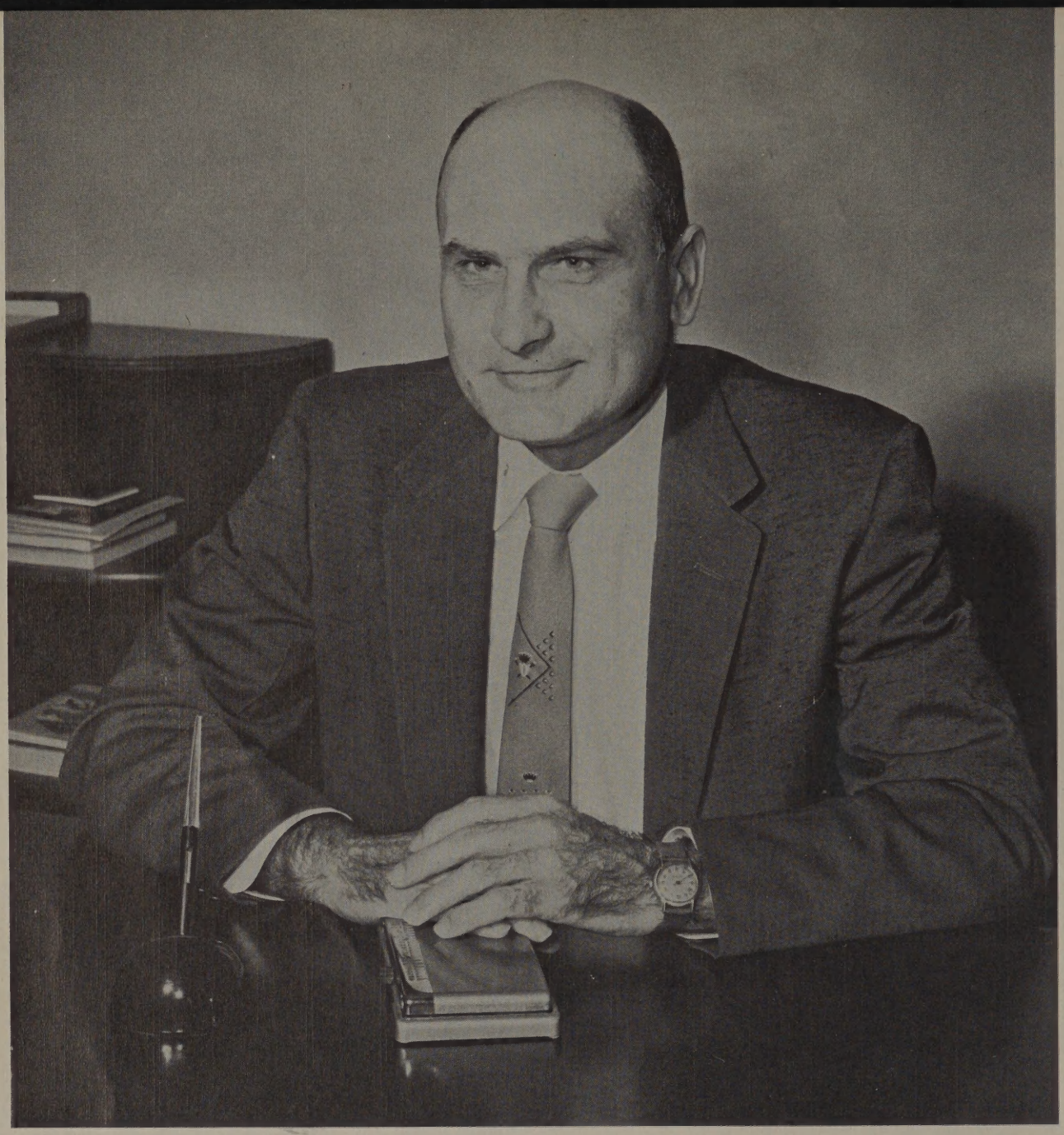

Superintendent's Message

As we watch the approaching closing date of another school year, it is with concern we ask ourselves these questions. Have I given of my best? Have I received all I am capable of receiving? If not let us resolve to do better in the future and profit from the past.

To the Board of Education, faculty, student body, and friends of education in Honey Grove, may I express to you my appreciation for your warm welcome into this community.

To the Seniors, who are soon to depart from this institution, may the blessings of God go with you. And we wish you a lot of success and good luck in the future years.

Board of Education

OFFICERS

President - DAN KNOWLES

Vice President - RAY YANT

Secretary - EARL COLLINS

Superintendent - D. R. DODSON

MEMBERS

J. E. MEADE - RAYMOND BATES

H. C. CHANCELLOR M. D. - McCLEARY EVERSOLE

High School Faculty

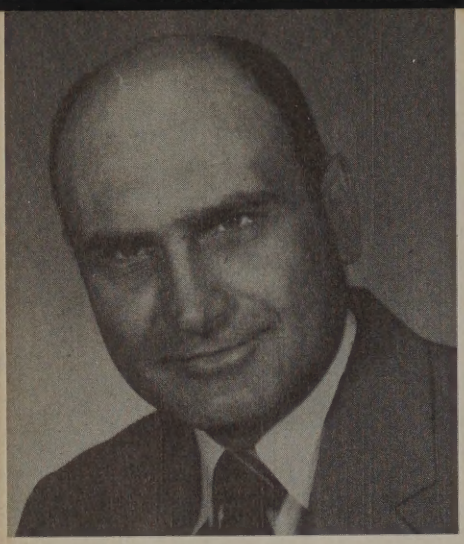

D. R. DODSON
M. S.
Superintendent

KATHERINE TROUT
M. A.
Principal

JIM MARTIN
B. S.
Head Coach

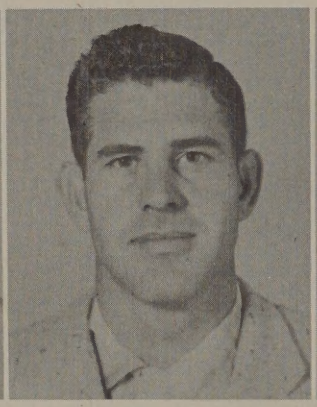

KENNETH BILLINGS
B. S.
Assistant Coach

Picture Not Available

DIXIE BLACK
B. S.
Home Economics

CHARLES YARBOROUGH
B. S., M. E.
Vocational
Agriculture

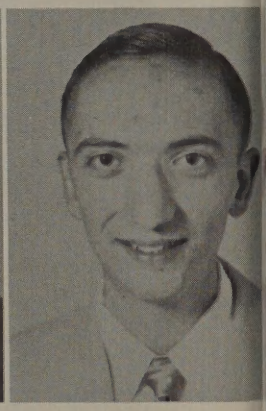

RAFE BIARD
B. A.
Spanish
English

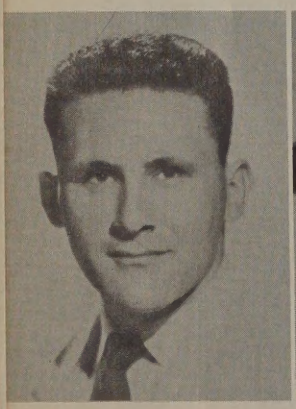

E. L. WOLFE
B. M.
Band

VIRGINIA FLANAGAN
M. S.
Commercial

MARTHA STROUP
M. A.
English

RUTH CAGLE
B. S.
Librarian

Picture Not Available

ANNE CLARK
M. A.
Math

Elementary Faculty

COOPER CARTER
M. A., Math

DONALD WRIGHT
M. Ed., Social Studies, Coach, Eight-A

MRS. GOLDA LOSCHKE
M. A., Two-B

MRS. RUTH RIDDLESPERGER
M. A., Three-A

MRS. DAPHNE SPEER
M. A., Four-B

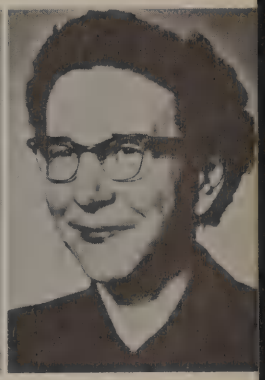

MISS GRACE SHELTON
M. A., Five-A

MRS. FRANCES COLLARD
M. E., Six-A

MRS. ELEANOR HOPPER
B. A., Special Education

MRS. FRANCES ELICK
B. S., Seven

MRS. JUNE MILFORD,
B. S., Eight-B

MRS. ANNE BEASON
M. A., Five-B, Six-B

MRS. NORA A. LITTLE
M. A., Four-A

MISS MYRTLE McKINNEY
M. A., Three-B

MISS MARGARET LOWERY
M. A., Two-A

MRS. MATTIE DOYLE
M. A., One-B

MRS. GRACE HUNTER
M. A., One-A

School Employees

MRS. BETTY BELL
School Secretary

OSCAR FENNEL
Custodian

WASH JONES
Custodian

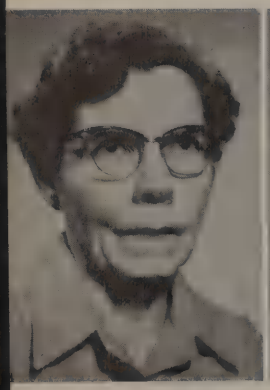

MRS. RAIDEN
Tax Collector

MRS. FENNEL

Lunchroom Workers
MRS. MARTIN

MRS. CUNNINGHAM

MRS. EDWARDS

JUDE STRICKLAND

JAMES HAWKINS

Bus Drivers
J. L. CARLEY

Picture
Not
Available

WESLEY WRIGHT

R. R. NELMS

Classes

Joyce, Dobbs, Dillow, James, Hopper, Wicks

Senior Class Officers

President - BELA JAMES
Vice President - LARRY DOBBS
Secretary - ELEANOR HOPPER
Treasurer - ROSEMARY JOYCE
Social Chairman - GAIL DILLOW
Reporter - JO ANN WICKS
Sponsor - VIRGINIA FLANAGAN

BOEHLER, JAMES
PE Club 53-54; FFA 53-54.

BURTON, MARGIE
Freshman Vice President 54; FHA 54-57; FHA Reporter 56-57; Junior Class President 56-57; PE Club 54; Halloween Princess 57-58; Band 54-55; Librarians' Club Secretary 57-58; Tom-Tom Staff Photographer 57-58; DAR Representative 57-58.

CARPENTER, PATSY
FHA 54-58; Reporter 54-55; Halloween Duchess 54-55; La Tertulia 56-58; Band 54-58; Majorette 56-58; Band Sweetheart 57-58; Letterman 57-58; Librarians Club 54-55.

CARTER, MARY BELLE
Librarians' Club 57-58, Treasurer 57-58; FHA 54-58, Parliamentarian 57-58, Junior Homemaking Degree 56-57, Chapter Homemaking Degree 56-57, Candidate for State Degree 57-58; Senior Class Favorite 57-58; PE Club 54-56; Pep Squad 57-58; Basketball 56-58, Letterman 56-58; Volleyball 56-57.

COLE, CLYDE
FFA 54-57; Football 55; PE Club 55-56.

DEYHLE, NONA JANELLE
Junior Band 54-55; FHA 54-58; Librarians' Club 56-58; Junior Homemaking Degree 56-57; Chapter Homemaking Degree 56-57; Candidate for State Homemaking Degree 57-58; Pep Squad 57-58.

DILLOW, GAIL
Telephone: 4-H Club, President 54-55; Halloween Duchess 54; Freshman Class Favorite; PE Club; Basketball 54-56; Most Athletic 54-55; Whirlwind Gossip Staff, Annual Staff 54-56. Honey Grove: Basketball 56-58, Letterman, Captain 56-57; Volleyball 56-57; Cheerleader 57-58; Most Athletic 57-58; Social Chairman Senior Class.

DYER, WANDA LOU
Library Club 54-58, President 57-58; FHA 54-58, Social Chairman 56-57, Secretary 57-58, Junior Homemaker Degree, Chapter Homemaker Degree 56-57, Candidate for State Degree 57-58; Sophomore Vice President; Junior Class First Citizen; Tom-Tom Staff Assistant Business Manager 56-57, Business Manager 57-58; Student Council 57-58; Pep Squad 57-58; PE Club 54-56.

EVERSOLE, ROSIE
Sweetheart Runner Up 54-55; Band 54-58, Vice President 55-58, President 56-57, Student Director 57-58; FHA 54-58, Historian 57-58; La Tertulia 56-58, Vice President 57-58; Program Chairman 56-57; Letterman 57-58; Tom-Tom Staff Assistant Editor 56-57; Editor 57-58; Most Popular 57-58.

FULLER, ELLEN
Band 54-58, Parliamentarian 54-55, Reporter 55-56, Social Chairman 57-58; Majorette 55-56; Drum Major 56-58; Freshman Class Favorite; Rodeo Queen 54-55; FHA 54-58, Song Leader 56-57; Library Club 55-57, Parliamentarian 55-56, Social Chairman 56-57; La Tertulia Club 55-58, Reporter 57-58; Most Beautiful 56-57; Letterman 57-58.

GILBREATH, T. J.
Fabens: Spanish; Track 54-56; FFA. Honey Grove: FFA; Track; Junior Class Treasurer 56-57; La Tertulia 57-58.

GRAY, DON
Junior Class Reporter 56-57; La Tertulia 55-58, Secretary 56-57; Volleyball 56-57; Basketball 54-58; PE Club 56-58; Fireman 57-58.

HOFFMAN, DONALD
Football 53-58; Basketball 53-54; Baseball 53-54; FFA 55-57; Greenhand Quiz 55; "H" Association 55-58; Boxing 57-58; FFA Sentinel 55-56.

HOPPER, ELEANOR
Telephone: Whirlwind Gossip Staff 54-56; Most Likely to Succeed 54-55; Basketball 54-56, Captain 54-55; Halloween Princess 54-55; 4-H Club 54-55, Parliamentarian; Annual Staff 54-55; Sophomore Favorite 54-55; PE Club 54-56; Volleyball 54-56. Honey Grove: Basketball 56-58, Second Team All-District Forward 56-57, Letterman; Volleyball 56-57; Tom-Tom Staff, Typist 57-58; Pep Squad 57-58; Homecoming Queen 57-58; Senior Class Secretary 57-58.

HORSTMAN, CARL
FFA 54-58; "H" Association 56-57; Football Captain 57-58; Best All-Around 57-58; All District Guard 57-58; Homecoming Escort 57-58.

HUDGENS, JERRY
West Lamar: Basketball 54-55; FFA 54-55, Vice President of Greenhands; Member of Grass Judging Team 54-55; Won Area in Tractor Maintenance Contest; Member of Livestock Judging Team 54-55, Member of Chapter Conducting Team 54-55. Honey Grove: FFA 54-58; Football 54-58; Class Favorite 55-56; "H" Association 56-57; Letterman 57-58.

JAMES, BELA
Sophomore Class Treasurer 55-56; FHA Sweetheart 55-56; FFA 55-57; Volleyball 56-57; Track 56-57; "H" Association 56-57; Football 55-58, All District Center 56-57, Second Team All District Tackle 57-58, Captain 57-58; Senior Class President 57-58.

JOYCE, ROSEMARY
Librarians' Club 55-58, Social Chairman 57-58, Vice President 56-57, Secretary 55-56; FHA 54-58, Social Chairman 57-58; La Tertulia 55-58; Band 54-56; PE 55-56; Basketball 54-58; "H" Association 56-57; Junior Class Favorite 56-57; Girl's State Rep. 57; Senior Class Treasurer 57-58; Cheerleader 56-58; Best-All-Around 57-58; Tom-Tom Staff, Feature Editor 57-58; Letterman 57-58; Volleyball 56-57.

KEEN, KATHRYN ELLEN
Telephone: Best All Around 54-55; Basketball 54-56, Captain 55-56; All District Guard 56; PE 54-56; Volleyball 54-56; 4-H Club 54-55; School Sweetheart 55-56; 4-H Club Recreational Chairman 54-55; Annual Staff, Whirlwind Gossip Staff 55-56. Honey Grove: Junior Class Social Chairman; Basketball 56-58, All District Guard 56-57; Volleyball 56-57; PE Class 56-57; Basketball Letterman 57-58, Captain 57-58.

KELTON, EDDIE RAY
Telephone: 4-H Club 54-56; PE 54-56.
Honey Grove: FFA 56-57.

LUTTRELL, PAULA KAY
First Citizen 54-55; Freshman Class Secretary-Treasurer 54-55; FHA 54-57, Historian 55-56, Secretary-Treasurer 56-57; La Tertulia 55-58; Librarians Club 57-58; Typist for Tom-Tom Staff 57-58.

MASSIE, LAWRENCE ELDON
FFA 54-56; Volleyball 56-57.

McCRAW, PHYLLIS JUNE
Telephone: Annual Staff 55-56; Whirlwind Gossip Staff 55-56; PE 54-56; Volleyball 54-56; 4-H Club 54-55; Basketball 54-56, Captain 55-56, Second Team All District Forward 55-56; Best All Around 55-56. Honey Grove: Junior Vice President 56-57; Basketball 56-58, Captain, Letterman 57-58; PE 56-58; Volleyball 56-57.

McELROY, IRENE
PE Club 54-56; Sophomore Class Favorite 55-56; Pep Squad 57-58; FHA 54-56.

McKINNEY, MAE
Telephone: Basketball 54-56; Annual Staff 54-56; PE 54-56; 4-H Club 54-55. Honey Grove: FHA 56-57.

MELTON, JAMES
Sophomore Class President 55-56; Football 56-57; Basketball 55-56; Track 56-58; Volleyball 56-57; Halloween Escort 55-56; Baseball 56-57; FFA 54-58, Vice President 56-57, Lone Star Farmer 56-57; Assistant Fire Marshall 56-57; Most Handsome 57-58; FHA Beau 57-58; Tom-Tom Staff Sports Editor 57-58; PE Club 55-57.

MONKS, BARBARA
FHA 54-57; PE Club 54-55; Pep Squad 57-58. Tulia: FTA 56-57.

NEWHOUSE, ERNEST
Baseball 55; PE Club 56-57; La Tertulia 57-58.

PHILLIPS, BILLIE LANELLE
Telephone: Basketball 54-56; PE 54-56; 4-H Club 54-55, Secretary-Treasurer 54-55; Annual Staff 54-56; Whirlwind Gossip Staff 54-56; Most Athletic 55; Most Likely to Succeed 56. Honey Grove: Basketball 56-57; FHA 56-57, Delegate to State Meeting; Tom-Tom Staff Typist 57-58; Librarians' Club 56-57.

PROWSE, BOBBY
Baseball 54-55; La Tertulia 55-56; Volleyball 56-57; PE Club 54-58.

SANDERS, JO ANN
PE Club 54-57; Basketball 54-55; Band 54-55; FHA 54-56; Nominee Halloween Queen 55-56; Pep Squad 57-58; Reporter Sophomore Class 55-56.

TERRELL, JERRY
FFA 54-58, Greenhand Officer 54-55, Chapter Officer 56-57; Class Favorite 54-55; Football 54-58, Honorable Mention All District Team 56-57.

TROMPLER, ALLISON
Ladonia: Football 54-55; Basketball 54-56; FFA 54-56. Honey Grove: Football 56-57; Basketball 56-58; Volleyball 56-57; Track 56-57; Baseball 56-57; Spanish Club 56-58, President 57-58; Band 56-57; Halloween King 56-57; First Citizen 57-58.

WICKS, JO ANN
Band 54-58, Social Chairman 56-57; Majorette 55-58; La Tertulia 56-58; Librarians' Club 56-58, Publicity Chairman 56-57; Freshman Class Reporter 57-58; Homecoming Duchess 56-57; Senior Class Reporter 57-58; Most Beautiful 57-58; Letterman 57-58.

WITCHER, JOANI
FHA 54-58, Pianist 56-57; Band 54-58, Treasurer 56-57, Reporter 57-58; Sophomore Class Secretary 55-56; La Tertulia 56-58: Music 54-57; Halloween Queen 56-57; Librarians' Club 55-58; Band Letterman 57-58.

WRIGHT, MARGIE
FHA 54-57; Band 54-55; Librarians' Club 54-55; Pep Squad 57-58; PE Club 54-55.

YANDELL, MARY
FHA 54-58; Band 54-57; PE Club 54-56; Librarians' Club 55-57; Spanish Club 56-58; Cheerleader 57-58; FFA Sweetheart 57-58; Girls' State Representative 56-57; Tom-Tom Photographer 57-58; Homecoming Duchess 57-58; Basketball 55-56; Letterman 57-58.

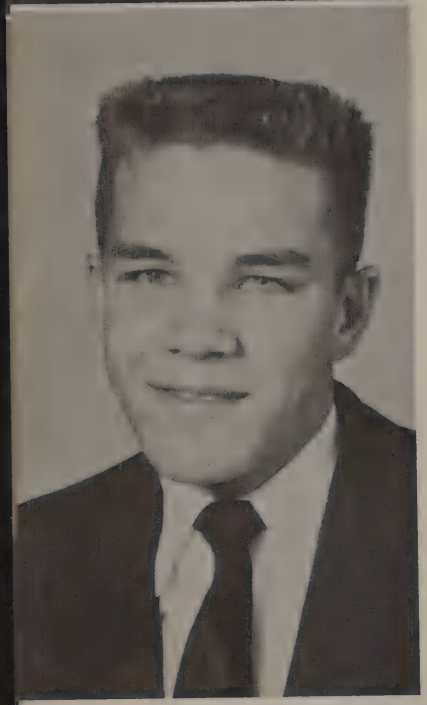

YANT, CHARLES RAY
Football 56-58; FFA 54-57; Greenhand Quiz 55; Basketball 56-57; PE Club 54-57; Senior Favorite 57-58.

Hulett, Henry, O'Connor, Elick, Collins, Williams

Junior Class Officers

President - MICKEY COLLINS
Vice President - MIKE ELICK
Secretary - KAY WILLIAMS
Treasurer - SAM O'CONNOR
Social Chairman - - - - - - - - - - - - - - - CHARLOTTE HULETT
Reporter - DORTHA HENRY
Sponsors - MRS. DIXIE BLACK
MR. C. E. YARBOROUGH

MR. C. E. YARBOROUGH

Juniors

ALLEN, SARAH
AULDRIDGE, CLARA
AULDRIDGE, DONNIE
AULDRIDGE, MARY ELLEN

AVERY, CHARLES
BANKSTON, WANDA
BEEZLEY, DON
BEEZLEY, JERRY

BELL, JERRY
BOEHLER, MATHA
COLLINS, MICKEY
CONYERS, ROBERT EARL

CUNNINGHAM, MARTHA
CUNNINGHAM, NANCY
DAWSON, SUE RAE
DURHAM, OLIVER

DYER, JOYCE ELAINE
DYKES, ELIZABETH
EDELHOUSER, KENNETH
ELICK, MIKE

FAIR, MAX
GREGORY, KENNETH
HALL, KING
HENRY, DORTHA

Juniors

HUFFER, JOE (BUTCH)
HULETT, CHARLOTTE
KILPATRICK, EMMETT
KILPATRICK, TROY NEIL

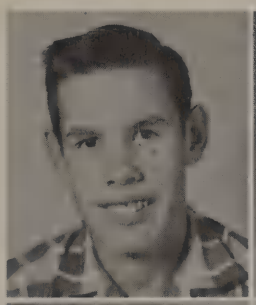

MILLER, HAROLD
NEELEY, CHARLES
NEWHOUSE, DIANN
NEWHOUSE, RETHA

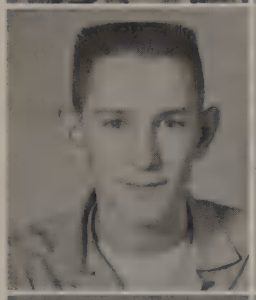
Picture Not Available

NICHOLS, MARY JEAN
O'CONNOR, SAM
ROBERTS, DELORIS
RODEN, DANNY

RYSER, BILLY WAYNE
SEALE, WAYNE
SHIPMAN, L. D.
STONE, GERON

STRICKLAND, LARRY
TANNER, PATSY
THURMAN, GENE
TODD, REBECCA

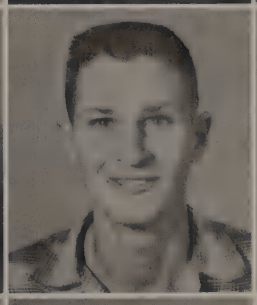

TYLER, JERRY
WHITED, KATRICIA
WILLIAMS, KAY

Morrow, Hall, Carter, Tredway, Dodd, Collins

Sophomore Class Officers

President - LINDA HALL
Vice President - CAROLYN CARTER
Secretary - NANCY TREDWAY
Treasurer - WELDON COLLINS
Social Chairman - JEFF MORROW
Reporter - OMER DODD

Sponsors

KENNETH BILLINGS
RAFE BIARD

Sophomores

Allen, Jerry
Allen, John
Atkins, Melba
Auldridge, Archie

Baker, Betty Carol
Bryant, Stormy
Callaway, Zenith
Carter, Carolyn

Collins, Weldon
Davis, Marilyn
Denson, Sharon
Dodds, Omer (Sonny)

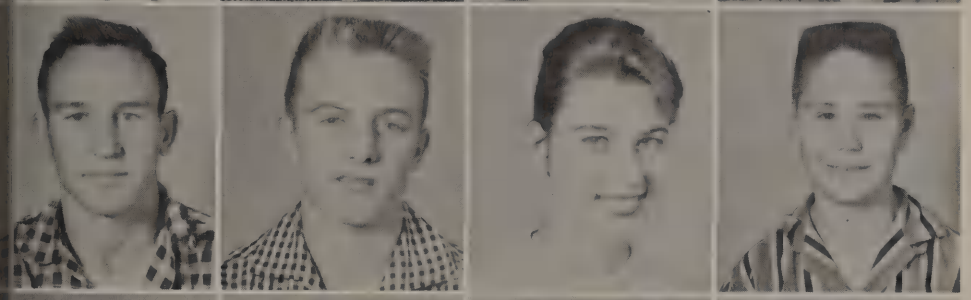

Dykes, Clyde
Eaton, Bobby
Eaton, June
Felts, Bobby

Foster, Raymond
Gilbreath, Douglas
Hall, Linda
Hicks, Charles

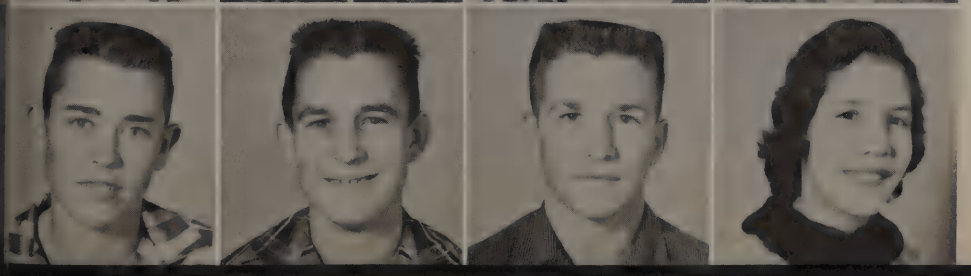

Hopkins, Billy
Houchins, Weldon
Huckeba, Larry
Huffer, Mary Ann

Sophomores

Hulett, James
Lair, James
Luttrell, Jeanette
Lyday, Sandra

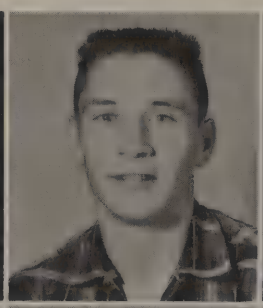

Melton, Barbara
Melton, Joe
Moore, Nell
Morrow, Jeffrey

Neeley, Carl
Piland, Jerry
Sanders, Doug
Simmons, Norma

Picture Not Available

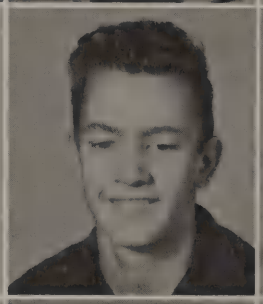

Stanley, Lawrence
Thomason, Don
Treadway, Nancy
Tyler, Larry

Wright, Glenn
Wright, Tommy
Yoakum, Robert

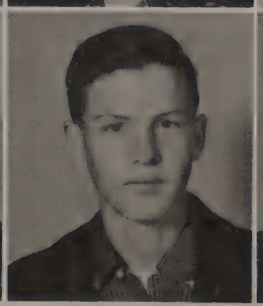

Davis, Pierce, Copening, Bloodworth, Dyer, Deyhle.

Freshman Class Officers

President - GERALD LYNN DYER
Vice President - JERRY DAVIS
Secretary - - - - - - - - - - - - - - - - LYNETTE BLOODWORTH
Treasurer - JANNENE DEYHLE
Social Chairman - - - - - - - - - - - - - - - RAYETTA COPENING
Reporter - HELEN PIERCE
Sponsors - MISS ANN CLARK
MRS. MARTHA STROUP

MRS. MARTHA STROUP

Freshmen

Allen, Peggy Jo
Auldridge, Peggy Sue
Barnett, Martha
Bell, Anita

Bloodworth, Lynette
Boehler, Mary Jo
Breece, Patricia
Carlock, David

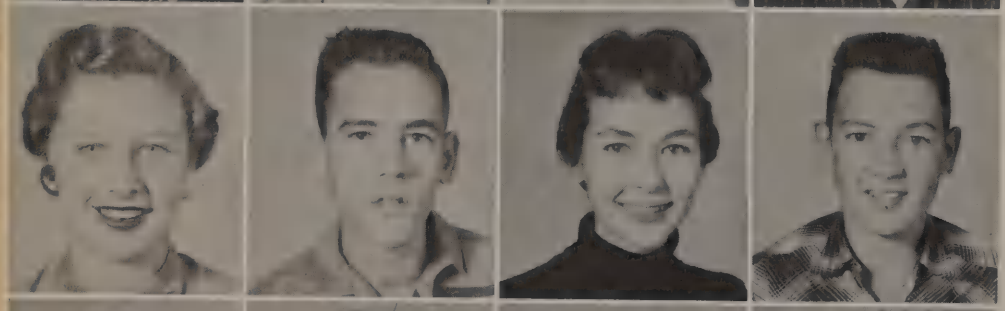

Collard, Judy
Collins, Lanny
Copening, Rayetta
Covington, Max

Crouch, Shirley Joe
Daugherty, Kathy
Davis, Jerry
Deyhle, Jannene

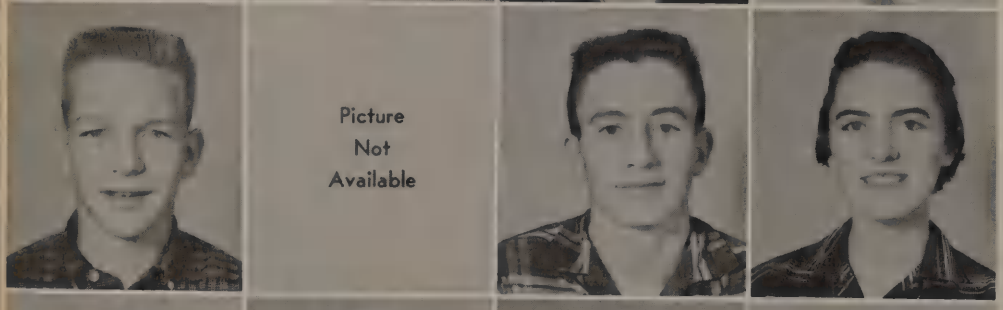

Picture
Not
Available

Dobbs, Sammy
Durham, James
Dyer, Gerald
Eaton, Vicki

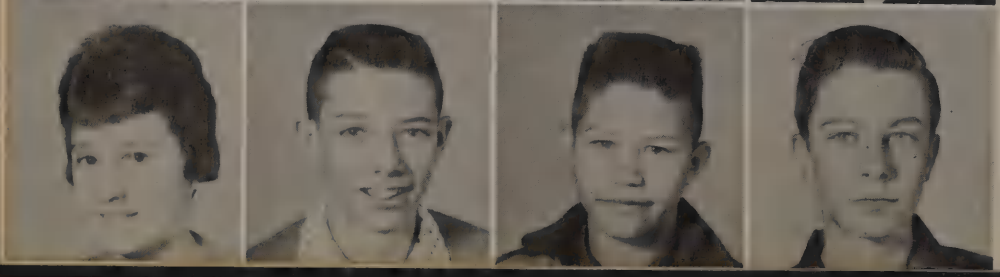

Elick, Jeanne
Ellis, Freddie
Felts, Charles
Hawkins, Lyndell

Freshmen

Hawley, Thomas
Hoffman, Ralph
Huffer, Jerry
Jones, Julia

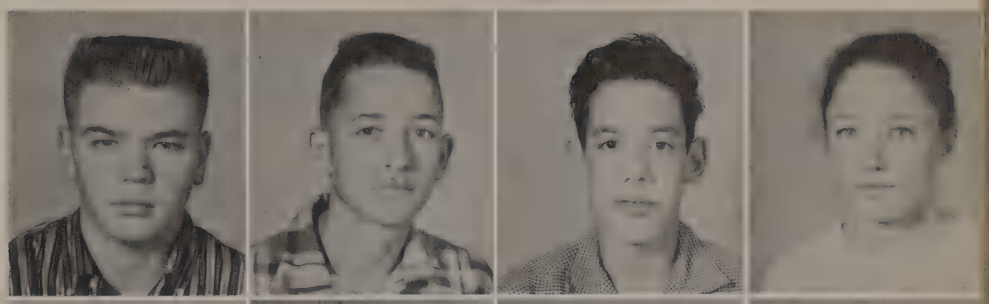

Jones, Russell
Joyce, Myra
Kenemore, Barbara
Kilpatrick, James

Lair, Martha Jane
Loschke, Anita
Maroney, Billy
Martin, Melissa

Massie, Glenn
Meade, Jack
Miller, Mary Ann
Moore, Robert

Newhouse, Louis
O'Connor, Richard
Ohr, Nancy
Page, Fay

Page, Kay
Pierce, Helen
Piland, Katie
Poeck, Kenneth

Freshmen

Rannals, Betty
Rhodes, Jerry
Rhodes, Sonny
Riddlesberger, Clayton

Rowton, Khent
Shipp, Tommy
Shipman, Billy
Stuart, Bobby

Sutton, Mary
Terrell, Richard
Thurman, Johnny
Tilson, Haskell

Williams, Louie
Wright, Billy

Late Comer:
Cason, Dorthy Fae

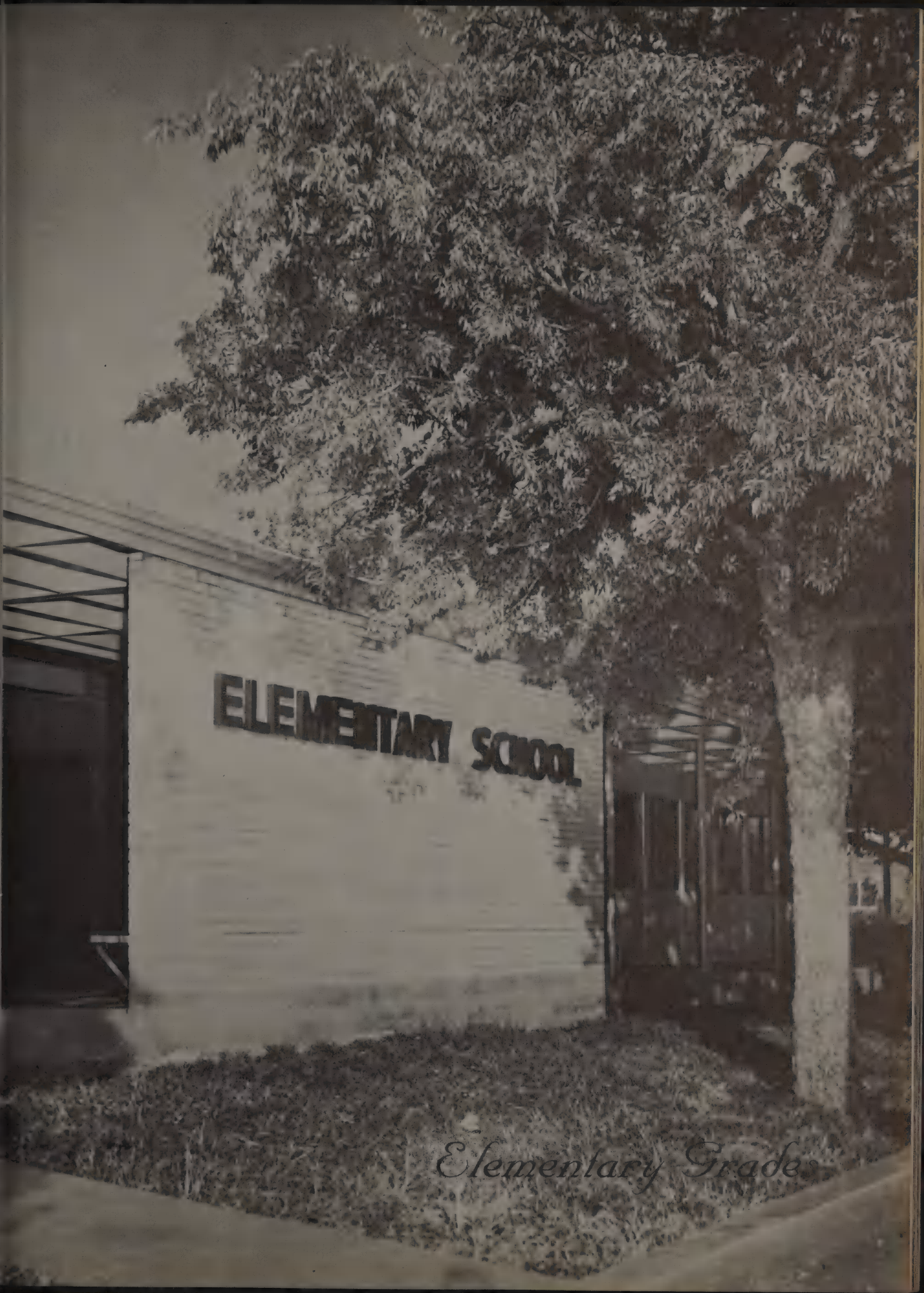

Elementary Grades

Eighth Grade

Abbott, Billy
Auldridge, Billy June
Bates, Rozanne
Blair, Ronald
Boehler, Phillip

Boles, Jimmie Lou
Clark, Helen
Clark, Linda
Clark, Patsy
Collard, Bub

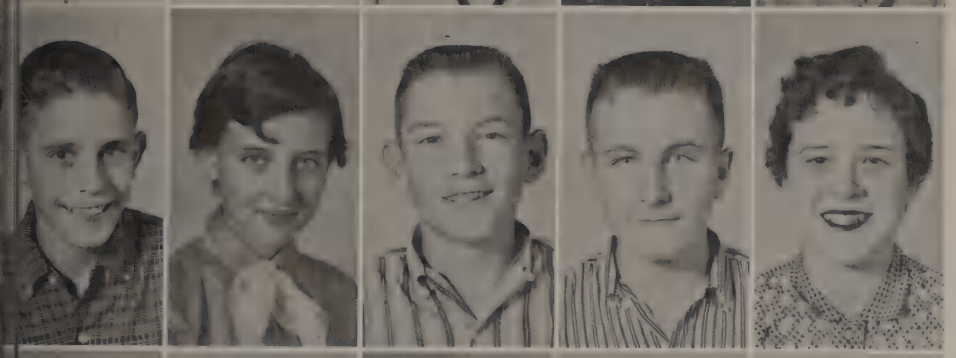

Collins, Gene
Creagor, Linda
Dawson, James
Dodson, Keith
Durham, Dolly Ann

Eaton, Frank
Fletcher, Sammie
Foster, James
Greenland Bill
Gudgel, Keith

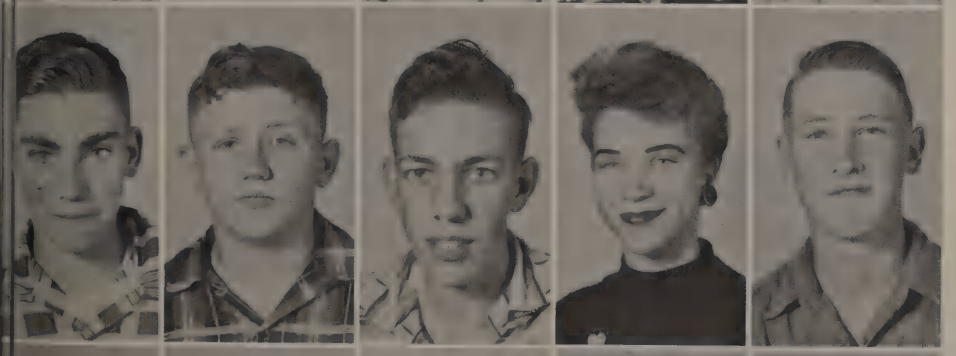

Hall, Toby
Holman, Dwayne
James, Henry
Jones, Brenda
Jones, Ronnie

McDow, Barbara
McDow, Jerry Don
McElroy, Gene
Melton, Charles
Neeley, Sandra

Newhouse, Nelda
Newhouse, Phyllis
O'Connor, Barbara
Page, Jean
Paschal, Thomas

Prowse, Larry
Robertson, Mary
Roddy, Mike
Self, Jackie
Shelton, Rosa

Shipman, Robert
Shipp, Jimmy
Sisco, Carol
Skinner, Gary
Trompler, Don

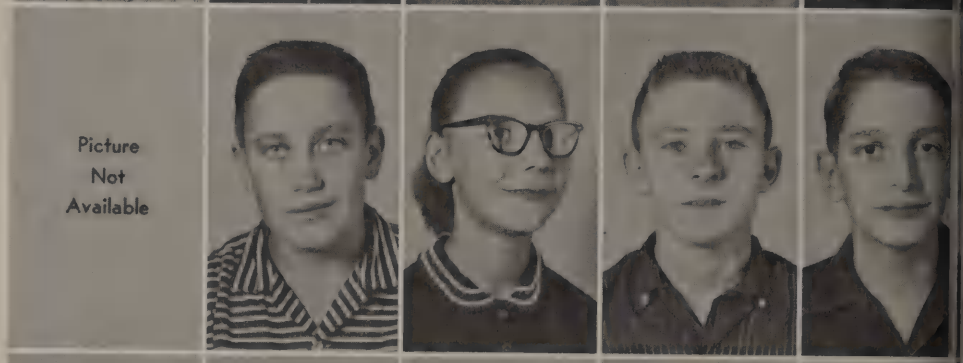

Whitlock, Billy
Wicks, Mary
Wilson, Betty Jean

Seventh Grade

Allen, Jack
Burton, Leonard

Carter, Aubry Lynn
Carter, Hubert
Carter, Virginia
Charles, Robert
Cole, Billie Jo

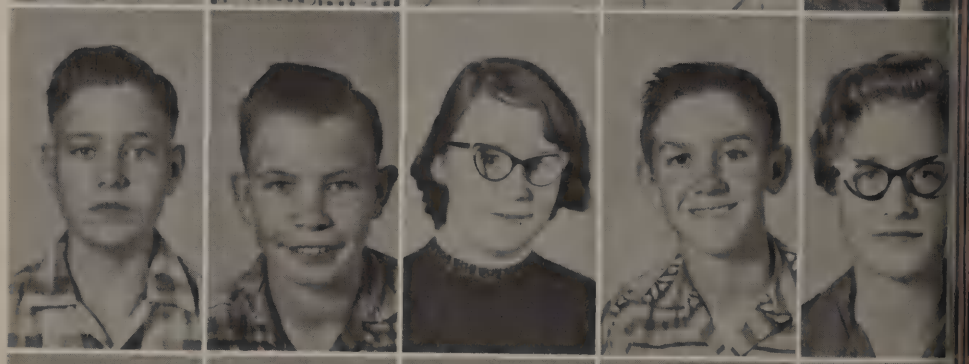

Copening, Bobo
Davis, David
Dickens, Lonnie
Daugherty, Barbara
Eaton, Jacky

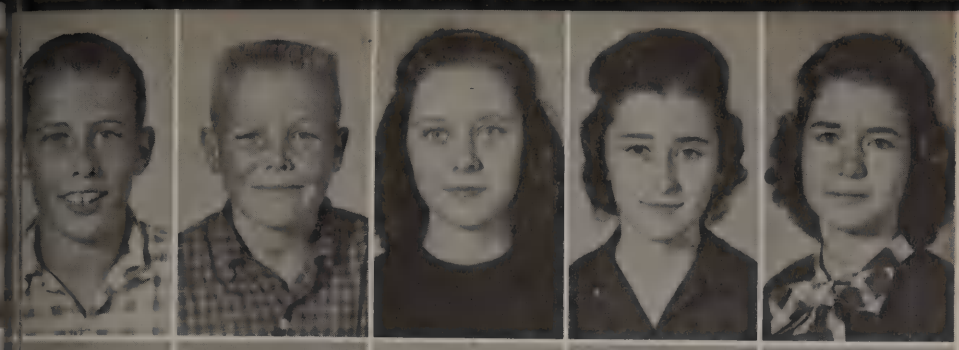

Eaton, James
Gray, Burl
Hawkins, Dolly
Hopkins, Dorthy
Huckeba, Judy

Johnson, Charles
Kilpatrick, Gay Beth
Maroney, Jacky
Merrell, Leonard
Page, Eldon

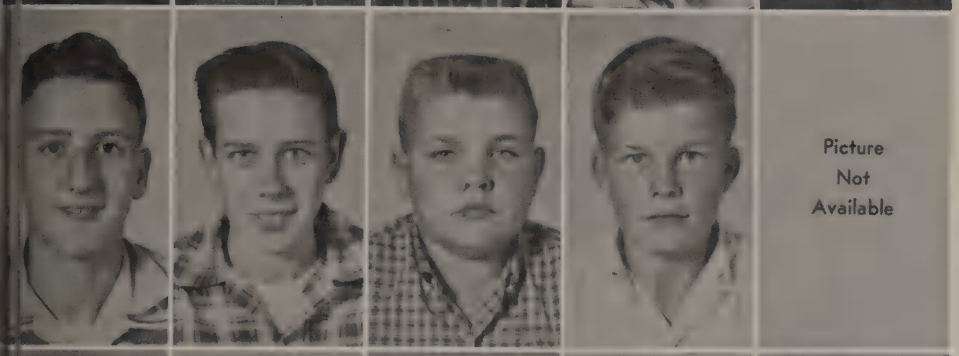

Piland, Alfred
Rittenberry, Jerry
Ryser, Charles
Shipman, Clarence (Butch)
Stuart, Louise

Taylor, Owen Lee
Thomason, Bobby
Tyler, Linda
Underwood, Ellen
Whitlock, Bonnie

Wilson, Jerry

Sixth Grade

Abbot, Peggy
Bankston, Donald
Carlock, Gretchen
Carpenter, Suzie

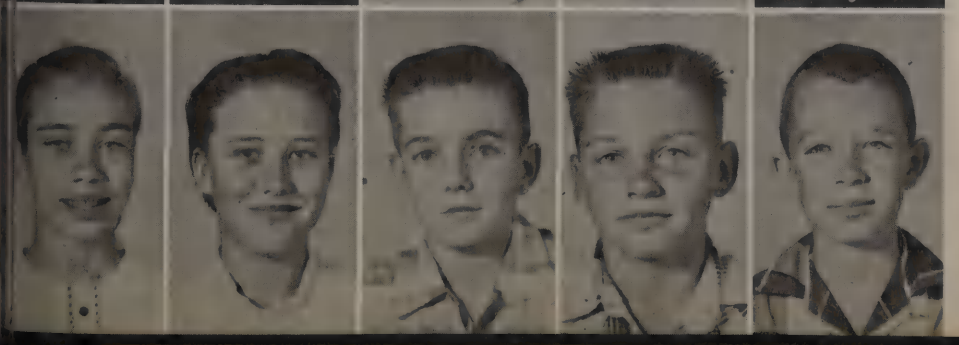

Castle, Linda
Clark, Linda
Erwin, Tim
Ford, Dan
Foster, Michael

Francis, Jack Ellis
Franklin, Larry Don
Freeman, Terry
Green, Larry
Gudgel, Judy

Hawkins, Marvin
Hawkins, Jimmy
Hicks, Patsy
Jackson, Murray
Jones, James

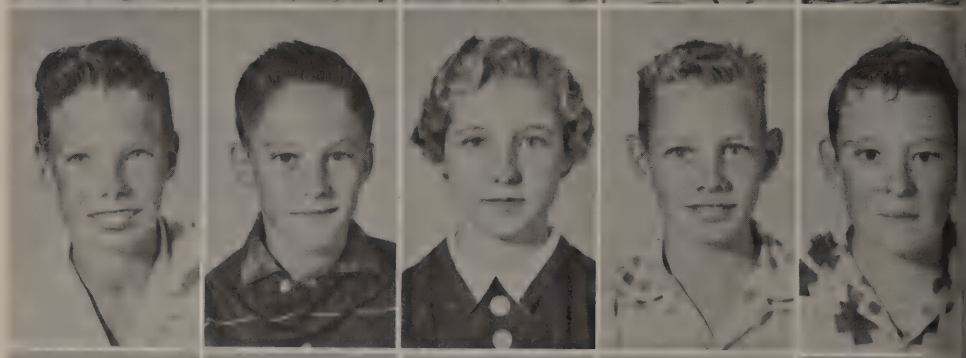

Little, Judy
Luttrell, Sarah
Milford, Phillip
Neal, Sue
Newhouse, Jimmy

Page, Ray
Rannals, Eugene
Read, Donald
Roberts, Billy
Rowton, Billy

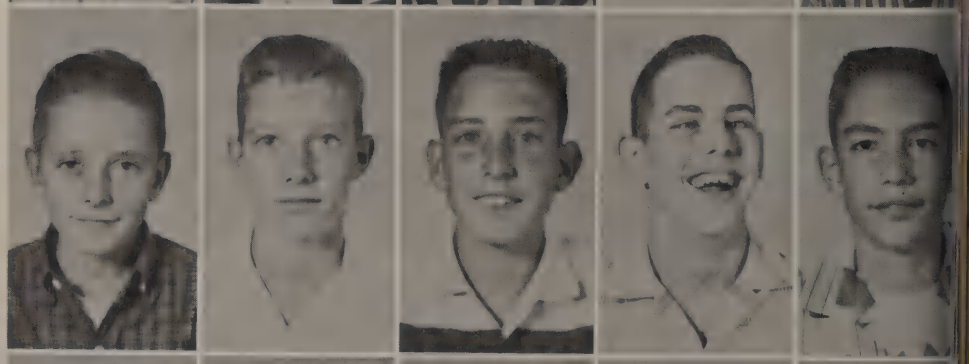

Simmons, Barbara
Strother, Lynn
Sutton, Harvey
Terrell, Roderick
Thurman, George

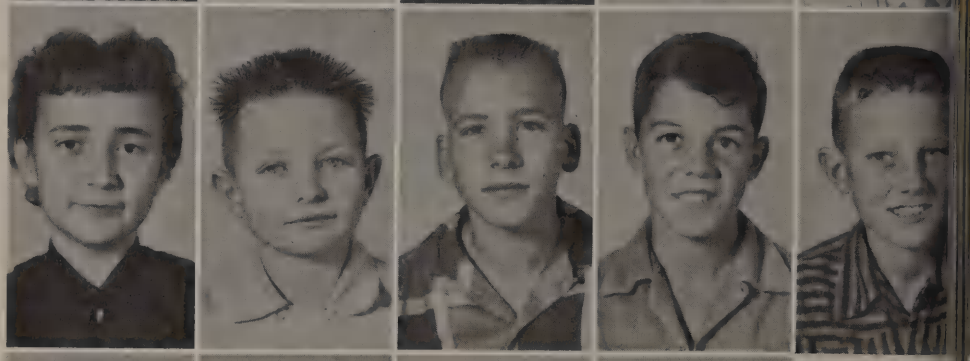

Underwood, Johnny
Wall, Mary
Williams, Stephen
Wright, Linda

Fifth Grade

Allen, Jenkins
Banker, Emery
Bell, Pamela
Blair, David
Bloodworth, June Ann

Brewer, Jerry
Bryant, Linda
Carlisle, Sandra
Carpenter, Jack
Clark, Linda Sue

Dooley, Marcia
Fortenberry, Terry
Fowler, Hal
Glover, Donna
Glover, Ricky

Gundy, Danalee
Hamilton, Billy
Hankins, Janie
Henry, Joe Clyde
Holt, Patricia

Huckeba, Linda
Jones, Raymond
Kenemore, Jerry
Lentinen, Ryan
Magee, Gary

Manuel, Don
Martin, Sharon
McDow, Annette
Moree, Billie
Moss, Della K.

Neeley, George
Oats, Lone
Piland, Clifford
Pirtle, Rheta Jacque
Riddlesberger, Rosalyn

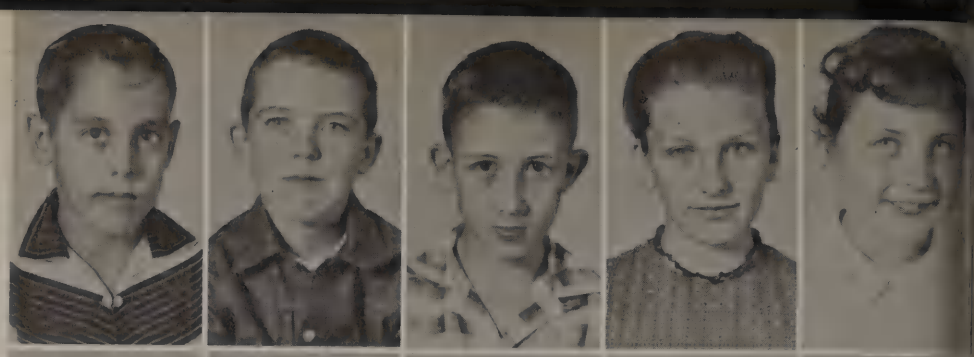

Robinson, Milton
Scroggins, Olen
Strickland, Glenn
Thurman, Sue
Williams, Joe

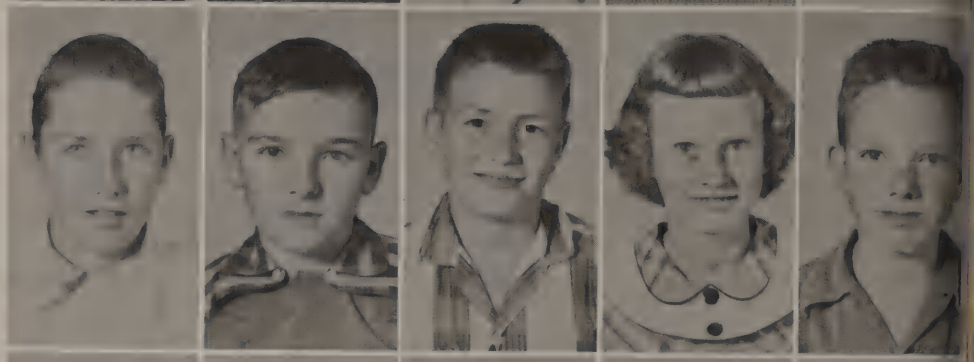

Wilson, Jane

Fourth Grade

Abbott. Lavon
Alexander, Suzanne
Bates, Betty Rae
Black, Walcott

Brown, Walter Don
Bunch, Doris
Carpenter, Jenie (Kay)
Castle, John Thomas
Cates, Gloria

Charles, Elaine
Clark, Patricia
Collins, Barry
Collins, Randy
Dickson, Deidra

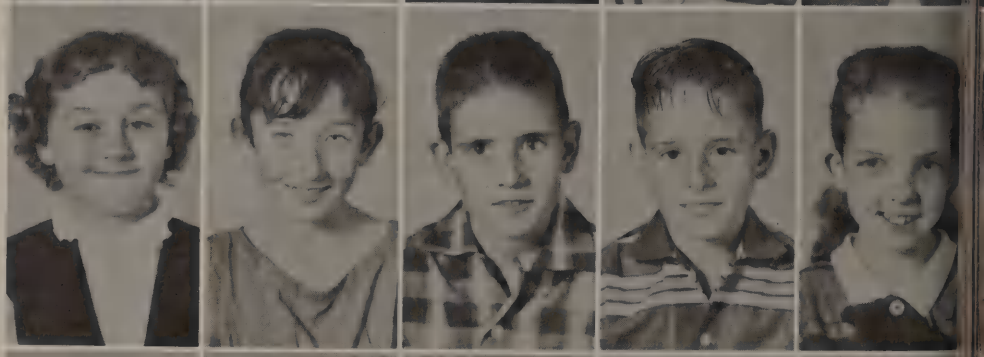

Eaton, Edith
Freeman, Barbara
Gandy, Linda
Gudgil, Reta
Hammack, Sandra Kay

Harling, Judith Anne
Holman, Phillip
Hopper, Carole Sue
Howell, Frances
Isaacs, Nancy

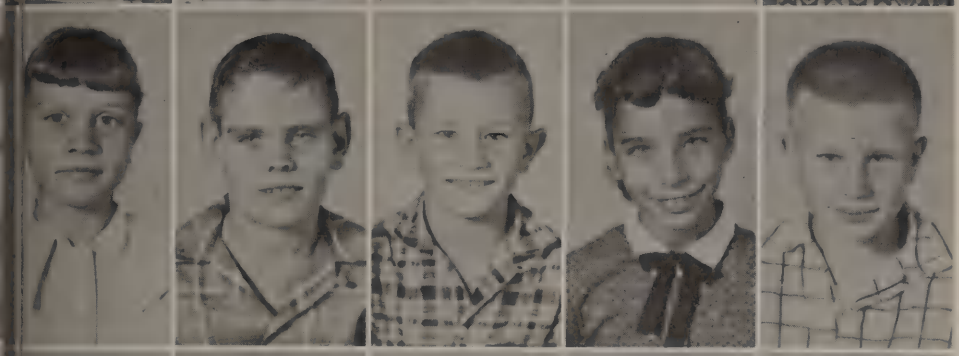

Jones, Peggy
Kilpatrick, Sammie
Lehtinen, Clark
Lockridge, Jennifer
Loschke, John

Loschke, Linda
Merrell, Charles
Miles, Johny
Morgan, Barbara
Morgan, John

Morrow, Michael
Moss, James
Newhouse, David
Nunnelley, Donna
Page, Carolyn

Parham, Jerry
Pierce, Opal
Scott, Delvia Ann
Shelton, Jeanne
Shelton, Timothy

Shields, David
Sisco, Gwendolyn
Skinner, Wanda
Stanford, Sherill
Strother, William

Stroud, Wanda (Lynn)
Stuart, Marion
Taylor, Anna Beth
Terrell, Jack
Terrell, James

Underwood, Patsy
Whirley, Mary Jean
Wilson, Reta
Wilson, Sue

Third Grade

Akin, Dennis
Allen, Jessie
Banker, Carole
Barrett, Drew
Brewer, Mary Ann

Burton, Linda
Carpenter, James
Clark, James
Clark, Ronald
Foster, David

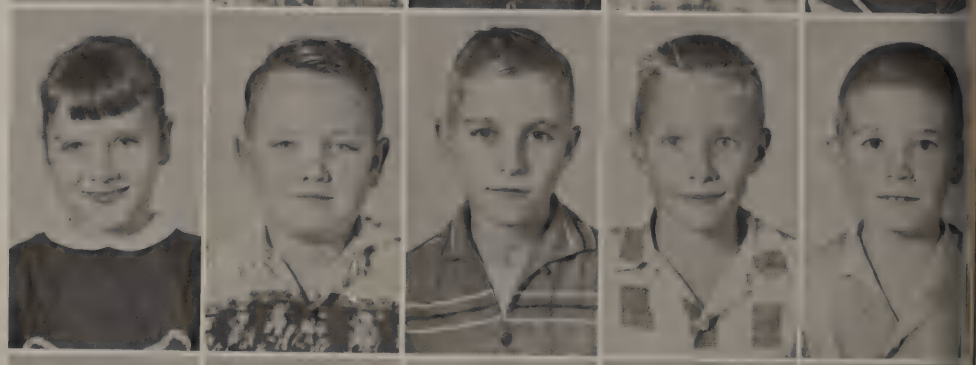

Freeman, Drucella
Freeman, Nancy
Hankins, Huey
Hohenberger, Beverly
Hollowell, John David

Holt, Frances
Howell, Lynn
Huckeba, Donnie
Ingram, Joan
Jackson, Mary

Kilpatrick, Elliot
Knowles, Carolyn
Lane, Bob
Lehtinen, Sherry
Marshall, Elaine

Meade, Greg
Moree, Larrie
Moreland, Gary
Neeley, Brenda
Newhouse, Paul

Ohr, Richard
Parrish, Patsy
Ryser, Elaine
Ryser, Jane
Scott, Shirley

Self, Judith
Siebenthall, Freddie
Sisco, Glen
Sorrells, David
Strickland, Joe

Stroud, David
Williams, Terry
Williams, Reda
Wilson, Jack Dennis
Wright, Margaret

Second Grade

Armstrong, Roy
Boles, Rhonda
Canady, Ben Leslie
Chancellor, Gary
Clark, Loy Dean

Clark, Shirley Annett
Collins, Tony
Cregor, Joy Glen
Dickson, James Richard
Erwin, James Michael

Hamilton, Rodney
Hohenberger, Jackie
Holman, Dennis
Holmes, Thomas Ray
Howell, Dennis

Jones, Donnie
Jones, Kathy
Jones, Stephen
Joyce, Carolyn
Kilpatrick, William

Langham, Linda
Limbock, Laverne
Luttrell, Jacquline
Marony, Walter
Merrell, Peggy

Milford, Dianah
Newhouse, Alice
Page, Gaylon
Parham, Judy
Piland, Frances

Pirtle, Jimmy Max
Poeck, Sandra Fay
Rannals, Rite Aileen
Roberts, Larry Michael
Robinson, Louise

Shaw, Delor.
Shipman, Sherill Ann
Strother, Jerry
Stuart, Betty
Terrell, Ray Barrie

Thomas, Judy Belinda
Underwood, Brenda
Vaughn, Mitzi
Williams, Paulette Laverne
Wright, Daphna

Wright, Patricia
Yant, John Alexander

First Grade

Armstrong, Dorthy June
Banker, Samuel
Bankhead, Linda

Black, Carol
Bloodworth, Jim Bob
Bowie, Benny
Brothers, Ronald
Bryant, Barry

Picture Not Available

Bunch, Lois Ann
Bunch, Sharon Faye
Collins, Chris Robert
Fry, Collin
Gentry, Pamela

Gray, Joe
Gundy, Debra Jean
Holland, John R.
Hunter, Danny F.
McDowell, Judy Kay

Mead, Stephen Mark
Morland, Billy
Moss, Janet
Mullins, Jan
Piland, Harvey Ronald

Rittenberry, Judy
Robison, Roy
Robison, Betty
Roskowske, Theodore
Ryser, Donna

Scott, Shela Ann
Scroggins, Peggy Joyce
Shelton, Peggy Grace
Stanford, Curtis Leo, Jr.
Stanford, Brenda Sue

Stroud, Douglas
Wade, Marilyn
Whitlock, Mary Ethel
Williams, Robert Don
Williams, Charles David

Wilson, Wesley
Witcher, Harold Dean Jr.

Late Comers

Baker, Bonnie
Baker, Marie
Clark, Judy

Eaton, Fred
Roskowske, Charles
Scott, Edith
Scott, Janice

Favorites

Most Beautiful
JO ANN WICKS

Most Handsome
JAMES MELTON

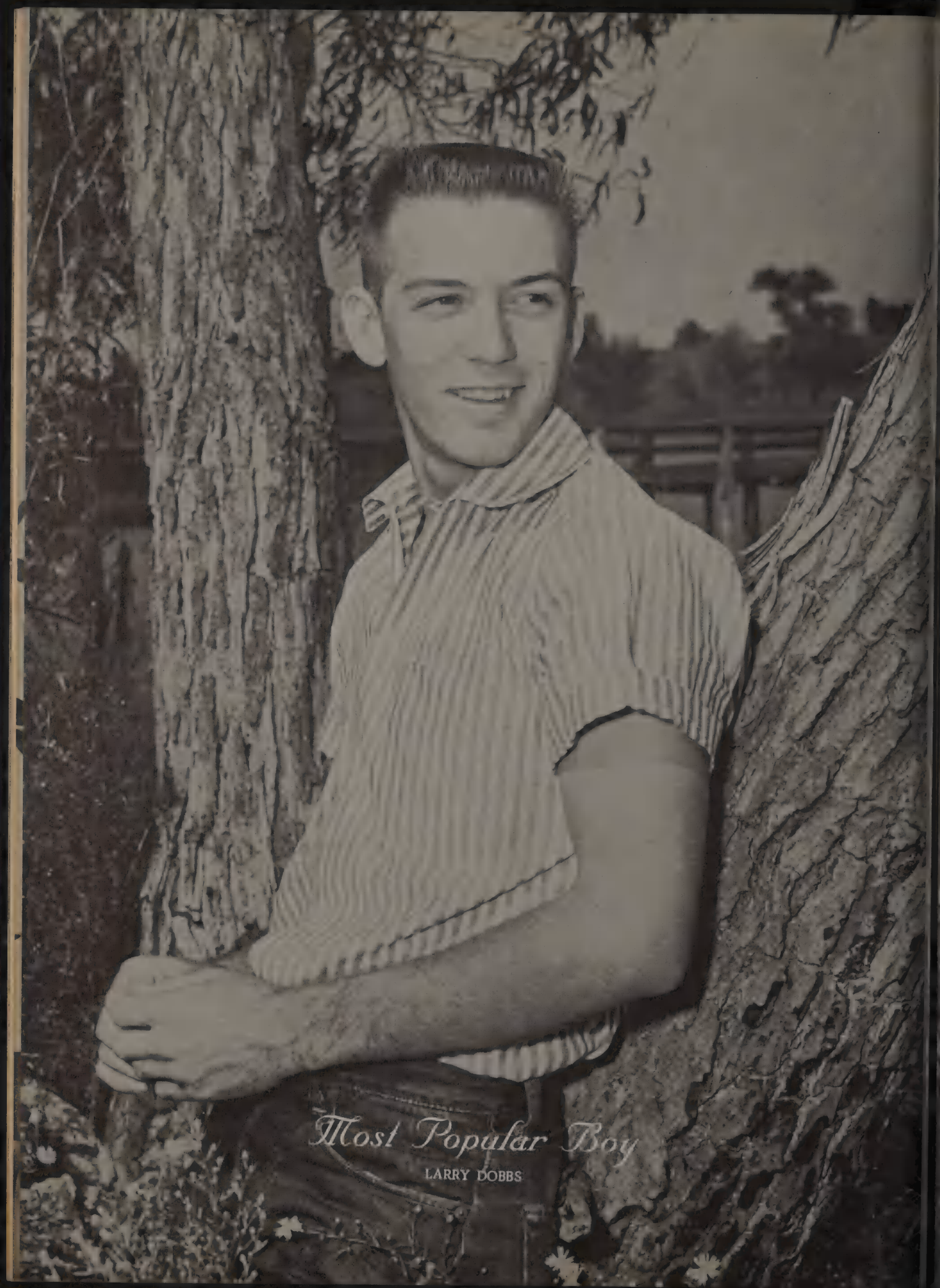

Most Popular Boy

LARRY DOBBS

Most Popular Girl
ROSIE EVERSOLE

Best All-Around Girl
ROSEMARY FOYCE

Best All-Around Boy

CARL HORTSMAN

Most Athletic Girl

GAIL DILLOW

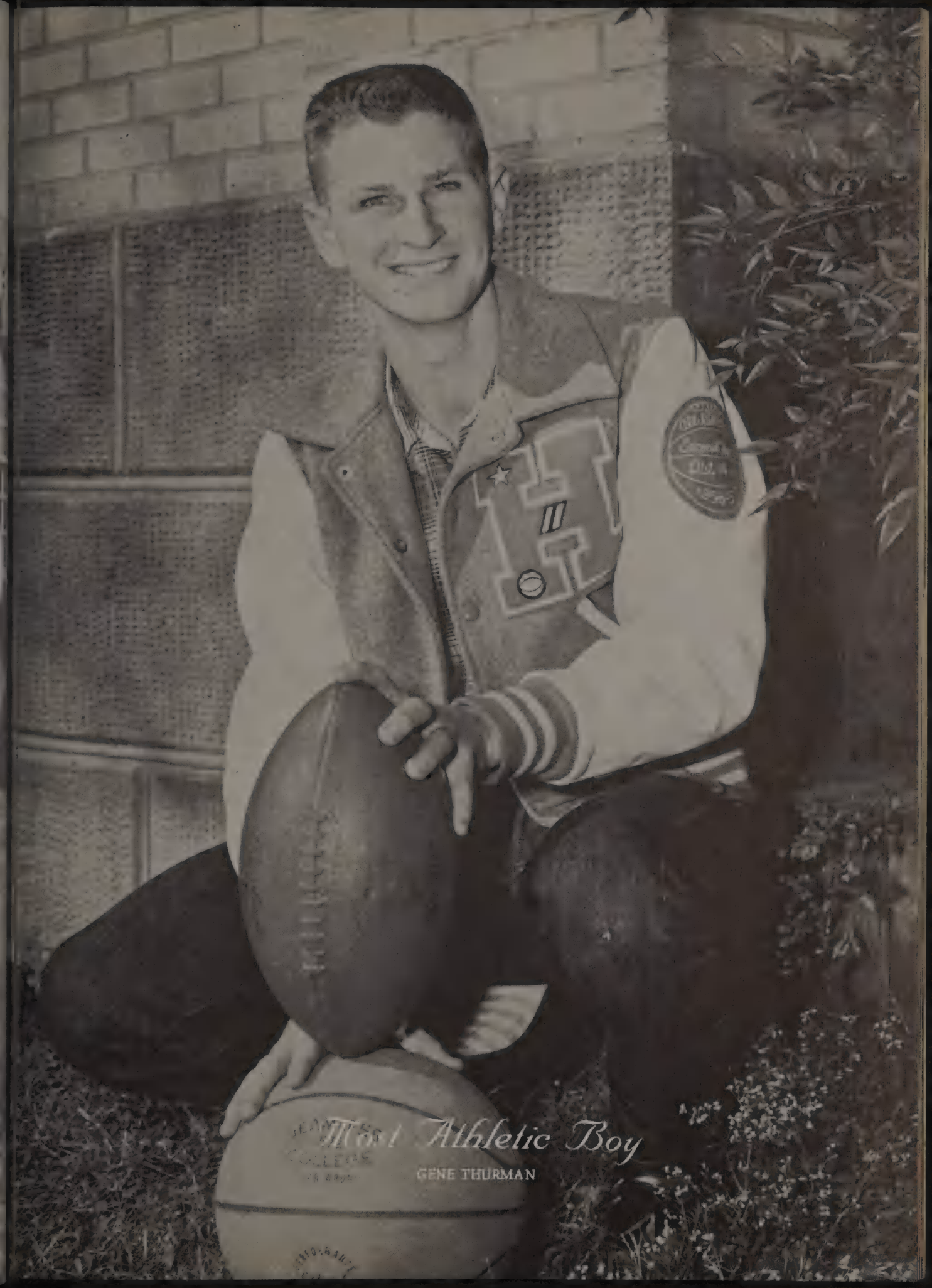

Most Athletic Boy

GENE THURMAN

Senior Favorites

CHARLES YANT MARY CARTER ALLISON TROMMLER

Junior Favorites

WANDA BANKSTON
First Citizen

MIKE ELICK

CHARLOTTE HULETT

Sophomore Favorites
NELL MOORE
JEFF MORROW
CAROLYN CUTTER

Freshman Favorites

JACK MEADE VICKI EATON MYRA JOYCE
First Citizen

Homecoming

ELEANOR HOPPER - CARL HORSTMAN

Queen and Escort

Duchesses and Escorts

MARY YANDELL - JERRY HUDGENS

DELORIS ROBERTS - BELA JAMES

Elementary School Favorites
GENE COLLINS - NELDA NEWHOUSE

3B
JIMMIE BOLES
MARY MEADOW

7
JUDY HUCKEBA
JAMES EATONTON

5A
MARY KATHERINE WALL
JIMMY WHICUSE

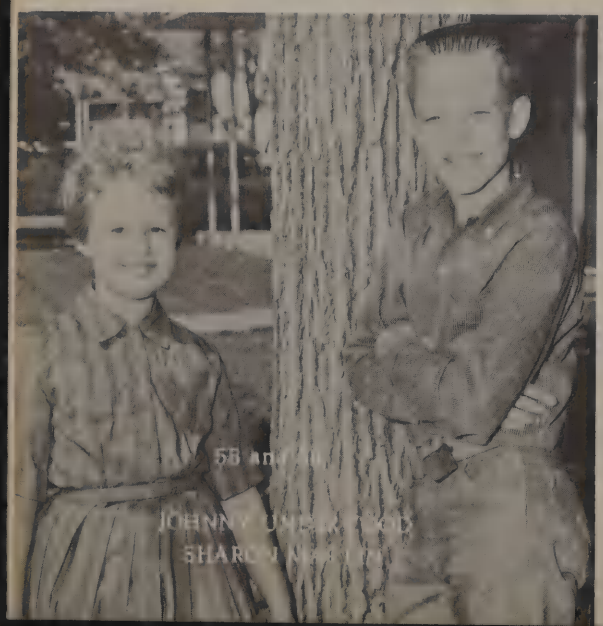

5B and 6
JOHNNY UNDERWOOD
SHARON NORTON

5A
DONNA CLOVER
GEORGE BEELEY

[illegible]
[illegible]

4A
LINDA ROSE CANDY
PHIL HOLMAN

2A
JOAN INGRAM
DAVID STROUD

3A
PATSY [illegible]
ANDREW [illegible]

DIRK MILFORD
WALTER MAHONEY

2A

REGGY MERRILL
DENNIS HOLMAN

1B

JAN MULLENS
DOUGLAS STROUD

1A

DEBRA JEAN GUNDY
STEPHEN MARK MEADE

Activities

JERRY HUDGENS
Tackle

MICKEY COLLINS
Guard

CARL HORSTMAN
Center

JERRY TERRELL
Guard

BELA JAMES
Tackle

SONNY DODD
Tackle

GERON STONE
Guard

BUSTER COLLINS
Center

DONALD HOFFMAN
End

CHARLES AVERY
Halfback

GENE THURMAN
End

KENNETH GREGORY
Tailback

BOBBY EATON
Fullback

JOHN ALLEN
Blocking Back

JAMES MELTON
Wingback

CHARLES YANT
Tackle

JOHNNY THURMAN
Tackle

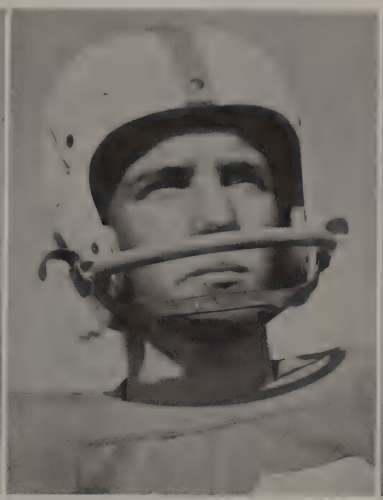

RICHARD TERRELL
End

HAROLD MILLER
Back

BOBBY STUART
Halfback

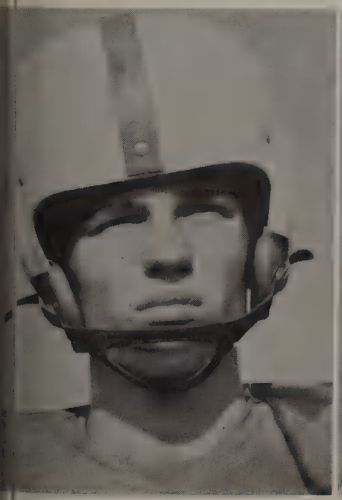

JACK MEADE
End

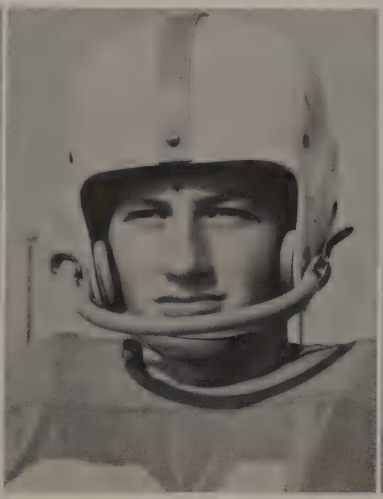

GERALD DYER
Tackle

DAVID CARLOCK
Guard

LANNY COLLINS
Tackle

CLAYTON RIDDLESBERGER
Guard

L. D. SHIPMAN
Guard

JAMES KILPATRICK
End

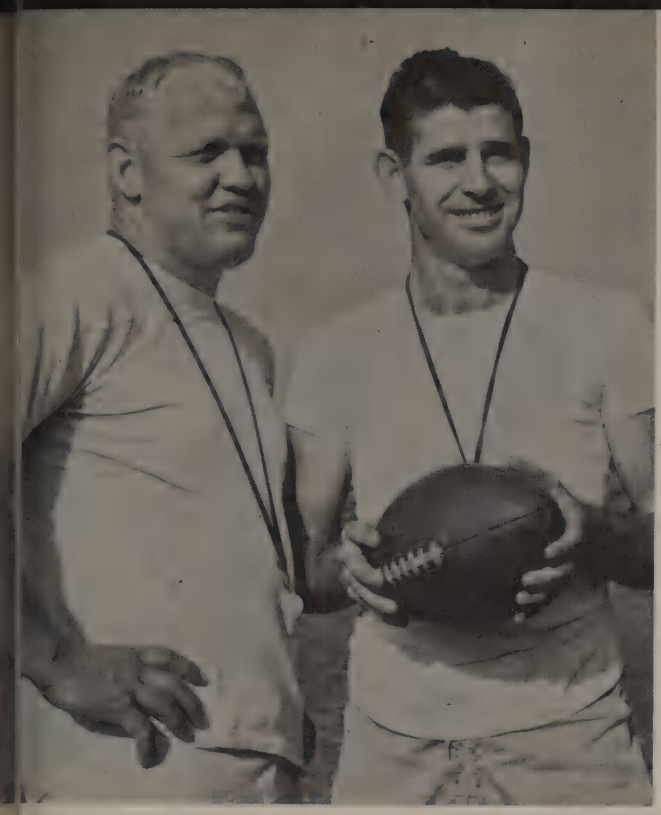

JAMES MARTIN - KENNETH BILLINGS

Coaches

CARL HORSTMAN - BELA JAMES

Captains

HELEN PIERCE

Sweetheart

HUCKEBA - HOUCHINS - HULETT

Managers

Papooses

Warrior Scoreboard

HONEY GROVE	0	LADONIA	7
HONEY GROVE	0	BONHAM	60
HONEY GROVE	0	TALCO	42
HONEY GROVE	6	WOLFE CITY	26
HONEY GROVE	6	WINNSBORO	14
HONEY GROVE	6	ROCKWALL	0
HONEY GROVE	0	COOPER	32
HONEY GROVE	0	PLANO	34
HONEY GROVE	1	FARMERSVILLE	0
HONEY GROVE	13	EMORY	6

Pep Squad

Cheerleaders

Deloris Roberts, Mary Yandell, Rosemary Joyce, Charlotte Hulett, Gail Dillow

Girls' Basketball

ELEANOR HOPPER

GAIL DILLOW

MARTHA LAIR

JEAN NICHOLS

JUNE McCRAW

MARY CARTER

KATHRYN KEEN

PATSY TANNER

ROSEMARY JOYCE

SARAH ALLEN

MYRA JOYCE

MARTHA BARNETT

JULIA JONES

MARY ANN MILLER

KENNETH BILLINGS - - - - - - - - Coach

HELEN PIERCE - - - - - - - - - - Manager

Boys' Basketball

KENNETH GREGORY

JOHN ALLEN

GENE THURMAN

ALLISON TROMPLER

DON GRAY

SAM O'CONNER

HAROLD MILLER

CHARLES FELTS, Manager

BOBBY STUART

LARRY DOBBS

KENNETH BILLINGS, Coach

WELDON HOUCHINS

RICHARD O'CONNER, Manager

GERALD DYER

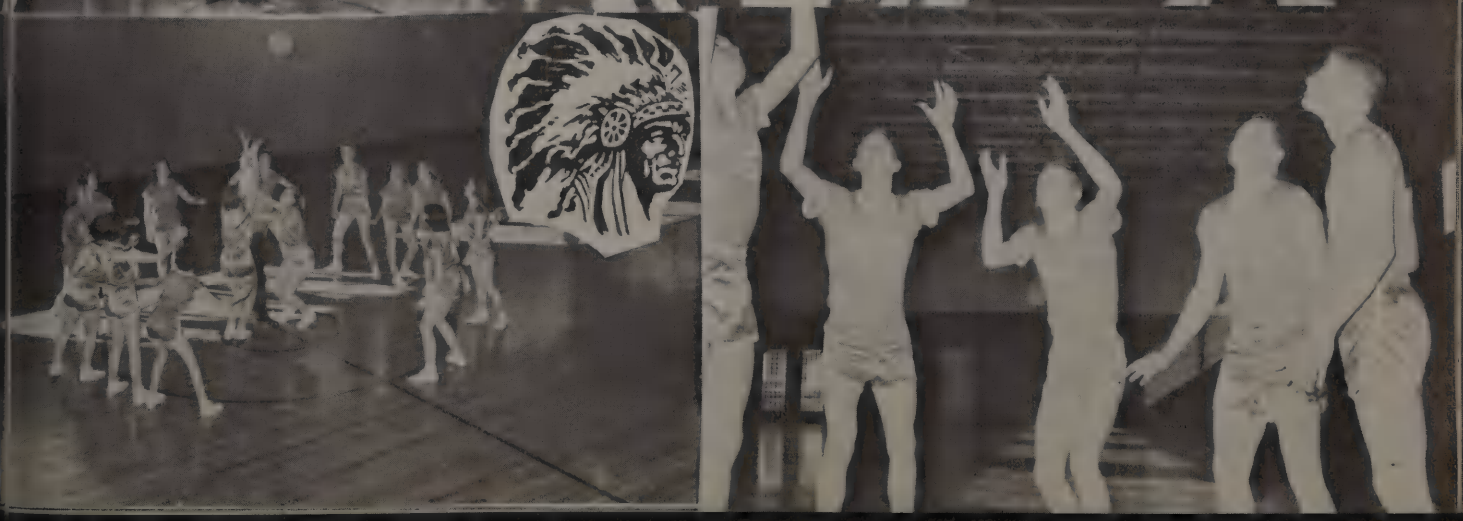

You'll Never Hit it
Majorette?
Cheer Leader?
Most beautiful
Cheerleader?

Warrior Band Majorettes

JO ANN WICKS

PATSY CARPENTER

Drum Major
ELLEN FULLER

RETHA NEWHOUSE

SANDRA LYDAY

DORTHA HENRY

Wolfe, Trompler, Henry, Elick, Lyday, Eversole, Witcher,
Fuller, Joyce, Luttrell, Elick

Band Club Officers

Sweetheart
PATSY CARPENTER

President - MIKE ELICK
Vice President - ROSIE EVERSOLE
Secretary - JEANNIE ELICK
Treasurer - SANDRA LYDAY
Publicity Chairman - - - - - - - - - - - - - - - ALLISON TROMPLER
Historian - DORTHA HENRY
Reporter - JOAN WITCHER
Social Chairman - ELLEN FULLER
Parliamentarian - - - - - - - - - - - - - - - JEANNETTE LUTTRELL
Librarian - MYRA JOYCE

BAND PERSONNEL

Director - MR. ED WOLFE
Student Director - MIKE ELICK
Drum Major - ELLEN FULLER

The Warrior Band

SENIOR BAND

CLARINETS - Melissa Martin, Jeannie Elick, Carolyn Carter, Mary Wicks, Sandra Neeley, Betty Baker, Rosa Shelton, Billy Rowton. FLUTES - Ellen Fuller. CORNETS - Nancy Ohr, Leonard Merrell, Fay Page, Max Fair, Anna Marilynn Davis, Rosanne Bates, Vicki Eaton, Norma Simmons. ALTO SAXOPHONES - Julia Jones, Kay Page, Lynette Bloodworth. TENOR SAXOPHONES - Mike Elick, Jeanette Luttrell. BASS CLARINETS - Rosie Eversole, Barbara Melton. FRENCH HORNS - Joan Witcher, Rayetta Copening, Dortha Henry. TROMBONES - Stormy Bryant, Myra Joyce, Sandra Lyday. BARITONES - Zenith Calloway, Rebecca Todd. BASS - June Eaton, Allison Trompler. PERCUSSION - Sharon Denson, Anita Bell, Patsy Clark, Nelda Newhouse, Judy Collard, Carol Sisco. BELLS - Linda Hall.

JUNIOR BAND

FLUTES - Sue Carpenter, Linda Gandy, Sue Neal, Dedira Dickson. CLARINETS - June Ann Bloodworth, Judy Harling, Jack Frances, Pam Bell, Tim Erwin, Jean Shelton, Sue Alexander, Wanda Skinner. ALTO SAXOPHONES - Rosie Riddlesberger, Kay Moss. CORNETS - Dana Gundy, Sharon Martin, Hal Fowler, David Blair, Don Manuel, Linda Bryant, June Wilson, Rita Wilson. DRUMS - Sarah Luttrell, Gretchen Carlock.

Future Farmers of America

President - - - - - - - - - - - OMER DODD
Vice President - - - - - - - JOE MELTON
Secretary - - - - - - - - - - CLYDE DYKES
Treasurer - - - - - - - - - - CARL NEELEY
Sweetheart - - - - - - - MARY YANDELL

Historian - - - - - - - - - - BILLY HOPKINS
Sentinel - - - - - - - RAYMOND FOSTER
Reporter - - - - - - DOUGLAS GILBREATH
Parliamentarian - - - LAWRENCE STANLEY
Advisor - - - - - MR. C. E. YARBOROUGH

Future Homemakers of America

President - - - - - - - DELORIS ROBERTS
Vice President - - - - ELIZABETH DYKES
Secretary - - - - - - - - - WANDA DYER
Treasurer - - - - - - - SUE RAE DAWSON
Parliamentarian - - - - - MARY CARTER
Historian - - - - - - - - ROSIE EVERSOLE
Reporter - - - - - JEANETTE LUTTRELL

Song Leader - - - - - BARBARA MELTON
Pianist - - - - - - - - - MARILYN DAVIS
Social Chairman - - - - ROSEMARY JOYCE
Beau - - - - - - - - - - - JAMES MELTON
Chapter Parents - MR. and MRS. ROBERTS
MR. and MRS. DAWSON
Sponsor - - - - - - - - MRS. DIXIE BLACK

Librarians Club

President - - - - - - - - - - WANDA DYER
Vice President - - - WANDA BANKSTON
Secretary - - - - - - - - MARGIE BURTON
Treasurer - - - - - - - - - MARY CARTER
Social Chairman - - - ROSEMARY JOYCE

Reporter - - - - - - - - - - - NELL MOORE
Schedule Chairman - - SUE RAY DAWSON
Publicity Chairman - - ELIZABETH DYKES
Parliamentarian - - - MARTHA JANE LAIR
Sponsor - - - - - - - - - - - - MRS. CAGLE

La Tertulia

President - - - - - ALLISON TROMPLER
Vice President - - - - - ROSIE EVERSOLE
Secretary - - - - - - - MICKEY COLLINS
Treasurer - - - - - - - - - LARRY DOBBS
Social Chairman - - - - - JEFF MORROW
Reporter - - - - - - - - - - ELLEN FULLER

Sponsor - - - - - - - - - - - - - RAFE BIARD

Junior High Cheerleaders

LOUISE STAURT SAMMIE FLETCHER
LANN BATES BARBARA O'CONNER
NELDA NEWHOUSE MARY WICKS

Junior-Senior Banquet

"Starlight in Fairyland"

Queen - SUE RAE DAWSON
King - SAM O'CONNOR
Master of Ceremonies - DON GRAY

GRADE SCHOOL

Princess - SANDRA NEELEY
Prince - KEITH GUDGEL

DUCHESS AND ESCORTS

MARGIE BURTON - BELA JAMES
JEANETTE LUTTRELL - JAMES HULLETT
KAYE PAGE - RICHARD O'CONNOR
JIMMIE LOU BOLES - PHILLIP BOEHLER
BRENDA STANDFORD - STEVE MEADE
CAROL BLACK - JOE GRAY
PEGGY MERRELL - DENNY HOLMAN
SANDRA POECK - MIKE ERWIN
PAT PARRISH - BOB MEADE LANE
JANE RYSER - LARRY MOREE
DIEDRA DICKSON - MIKE MORROW
JUDY HARLING - TOMMY MERRELL
RETHA PIRTLE - GEORGE NEELEY
SHARON MARTIN - DAVID BLAIR
BARBARA SIMMONS - DANNY FORD
GAY BETH KILPATRICK - BURL GRAY

CROWN BEARERS

JIM BOB BLOODWORTH - DEAN CLARK

FLOWER GIRLS

JAN MULLINS - CAROL PILAND

King and Queen

SUE RAE DAWSON – SAM O'CONNOR

Prince and Princess

SANDRA NEELEY - KEITH GUDGEL

Fall Festival Entertainment

Songs	"Shine on Harvest Moon" "Just Between You and Me" "Witchcraft"	"The Echoes"
Solo:	"Don't Get Around Much Anymore" (Accompanied by "The Echoes")	Ellen Fuller

"H" Association

President - - - - - - - CARL HORTSMAN

Vice President - - - - - MICKY COLLINS

Secretary-Treasurer - - - - KATHRYN KEEN

Reporter - - - - - - - - - - MARY YANDELL

Sergeant-at-Arms - - - - - - - JERRY TERRELL

Sponsors - JIM MARTIN - KENNETH BILLINGS

Snapshots

Juxtaposition
(page 444)
Lonesome George
We Got The Coach (es)
Trouble
Mail Man
Anyone For Pictures?
Sweet Dreams?
Aunt Rosa
big Chief wah Hoop
Cute
You would THINK HE IS AN
I Did Not!
At Don
"Chin-Whiskers -Lady"
Not by the Hairs on my Chiney-Chin-Chin
Chat + Chew
What Lazy Girls!
Go-Team-Go
Epigrammatic (p. 292)

Merry Christmas
Loafing Coach?
Slave Driver
Help!
Searching
Baby its cold outside
Everybody Class
Go Man Go
All Shook Up
Hi Libby
Just try it!
Don't get around much anymore
Wow!
What's Cooking Carl?
Freshmen Ha-Ha
Leaning Tower of Jeff
"Somebody Lost?"
HOLIDAY
"Eudora"
Fight! Fight!
Gossip

MAY I
Present
"Knight?"

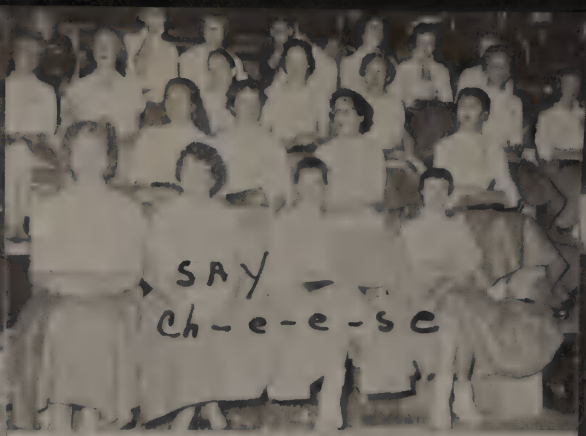
SAY
Ch-e-e-se

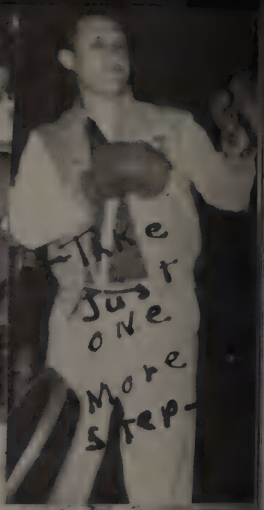
Take
Just
one
More
step

our Dear Old
TRADING POST

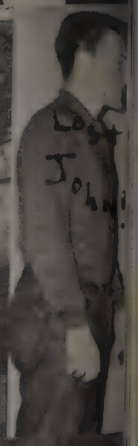
Lost
John

Why so SA
People?

And

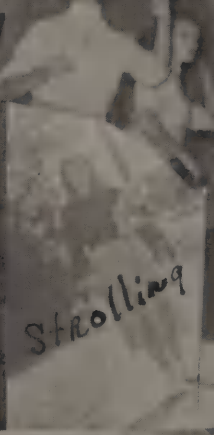
Strolling

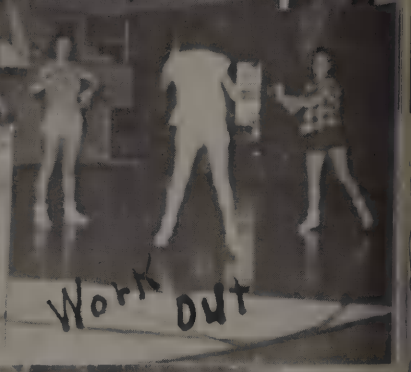
Work out

Famous Last words
"We'll do it!"

Giving
a
speech
Jeff

After those
Cokes
again

New Recruits

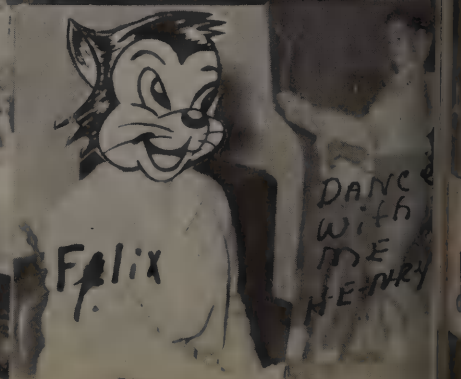
Felix
Dance
with
me
Henry

"HAWK EYE"
"Magic Touch"
"Get A Job!"
TOO BUSY
"Are You Sincere?"
"Helpless"
"You Send Me!"
"Loving You!"
"April Love"
(IN JANUARY!)
Memories Are Made of This
"Going Steady"
MY HERO!
Love is Strange
"He's Mine!"
I DO

"Only You"
Goin Steady
oh
Steadly Going
Wait till Libby
Sees this —
WILD WEST Comics
ENGLISH II
"Hold My Hand"
Hardy-Curdy
Champ
Head"
You All Mad
or Something?
Bottle
Baby
Glamor
gals
HA!

BRAIN STORM
STARS
SOMETHING FUNNY GAL?
"Go State IN 58"
UP-TOWN
SPUTNICK
D-Liver
D-Letter
D-Sooner
D-Better
"Got A Job"
JACKIE
Glad to SEE YOUR BACK
FRIENDS
LOVE LORN
Just arrived From Hollywood!
NO Head
She's learning Boys!
LOOKING BACK TO SEE
AIN'T WE sweet
Riding ON a Cloud
ANYONE would think they were STUDYING
BAND PLAY ON —
Short-Shorts

Hull Nbalbo
WATCHING ALL THE BOYS GO BY.
Break
Caught IN the Act!
Book worms
Sweets FOR The SWEET?
Jauda - Jauda
ESPAnoles
MY GOOD tooth BRUSH?
HELP!
Cheerleads & Boosh
SPEECH—Cotton!
CRAZY SENIORS
Merry Christmas

Back to School Again
WARRIORS
SWEET HEART
Home Coming
Look at the photo-grapher
Little bittie pretty one
C. D.
Ah-Ha
Loafing!
Chain Gang
TUF.
Home-Room
S S
Yum-Yum GOOD

Cow - Boy
over you go!
Don't look at your
Tiddy
SEE Something
Jimmy Sissy
BON Fire

We Wish to Thank the Following Merchants and Friends
for Their Contributions to This Annual

TEXOMA SPORTING GOODS DIVISION, Sherman, Texas

ALEXANDER LUMBER COMPANY, Ph. FR 8-2352

BAKER'S PHARMACY

BILL HELM'S FEED STORE

CARLOCK'S DRY GOODS, Ph. FR 8-2773

CITY FLORAL

CITY MARKET AND SANDWICH SHOP
Eat Hamburgers With Us and Buy Top Quality Meats

BROWN'S FEED STORE

CLAYTON'S DRUG STORE

DRINK COCA-COLA, "Delicious and Refreshing"

COLLIN'S PIGGLY WIGGLY, Ph. FR 8-2691

COOPER FUNERAL HOME, Oxygen-Equipped Ambulance, Ph. FR 8-2291

DIAL HARDWARE

DR. PEPPER BOTTLING CO., 2330 North Main St., Paris, Texas
Ph. SU 4-2445

DUKE & AYERS, INC.

ELLIS & SONS FURNITURE, Westinghouse Appliances

ESCO MANUFACTURING COMPANY

EVANS GROCERY, "We Are Happy to Serve You."

FARMERS' GIN CO.

FINNEY'S HOLSUM BAKERY, INC., Stanford St., Greenville, Texas

FIRST NATIONAL BANK, Honey Grove, Texas

FRANK WELCH LICENSED & BONDED REAL ESTATE & LOANS

HI-YIELD FARM STORE, Ph. FR 8-2811

HOLMAN BROS. MOTOR CO., Chrysler-Plymouth-International Trucks
Ph. FR 8-2602

HONEY GROVE LUMBER CO.

H. C. HULETT GROCERY, Petty, Texas, Ph. FR 8-2593

JACK SELF APPLIANCE STORE, Ph. FR 8-2386

JACK SHELTON'S CITIES SERVICE, Ph. FR 8-2841

JEFF DILLARD, Distributor, Gulf Oil Products, Ph. FR 8-2651

J. W. ARMISTEAD DRAGLINE WORK, for the Farmer

SIXTH STREET BARBER SHOP

KOLD KASH STORE

LAMAR CREAMERY, Paris, Texas

LANE'S DRY GOODS

LOUIE RHODES SERVICE STATION & FIRESTONE PRODUCTS, Ph. FR 8-2842

MAIN CAFE

MARTIN OHR

MARTIN'S JEWELRY

MARY FEIN'S FLOWER & GIFT SHOP, Ph. FR 8-2752

NOLAN-SIMPSON, Paris, Texas, "Vending Machine Operators"

PASLEY CLEANERS, West Side of Square; Cleaning, Pressing, and Alterations

PETE NUNNELLEY SERVICE STATION

PHILLIPS 66 STATION

POLLYANA SHOP, West Side of Square, Ph. FR 8-2621

RED RIVER FEED MILLS, INC.

RIVERBY STORE, R. A. HARLING, Rt. #2, Telephone, Texas

ROBERT WEST FURNITURE & UNDERTAKING, Oxygen Equipped Ambulance, Ph. FR 8-2226

ROWTON CHEVROLET CO., Ph. FR 8-2652

SEALE'S GROCERY & MARKET, Ph. FR 8-2822

Compliments of SHELTON HARDWARE

SMALL FRY, Children's Wear, Infant to Fourteen for Boys and Girls

SMITH'S GROCERY & MARKET, Bois D'Arc at Fourteenth, Ph. FR 8-2897

STEVENSON IMPLEMENT CO., "Your Friendly Case Dealer," Ph. FR 8-2806

THE SIGNAL-CITIZEN, Honey Grove, Texas; Published Weekly

THRIFTY DRUG STORE

TRIANGLE GROCERY

UNDERWOOD INSURANCE AGENCY, Ph. FR 8-2306

VANITY SHOP

WESTERN AUTO, Ph. FR 8-2896

W. H. SKINNER TRACTOR CO.

WOODS VARIETY STORE, for All Variety Needs

Autographs